GUIDING SWIMMERS WITH A DISABILITY

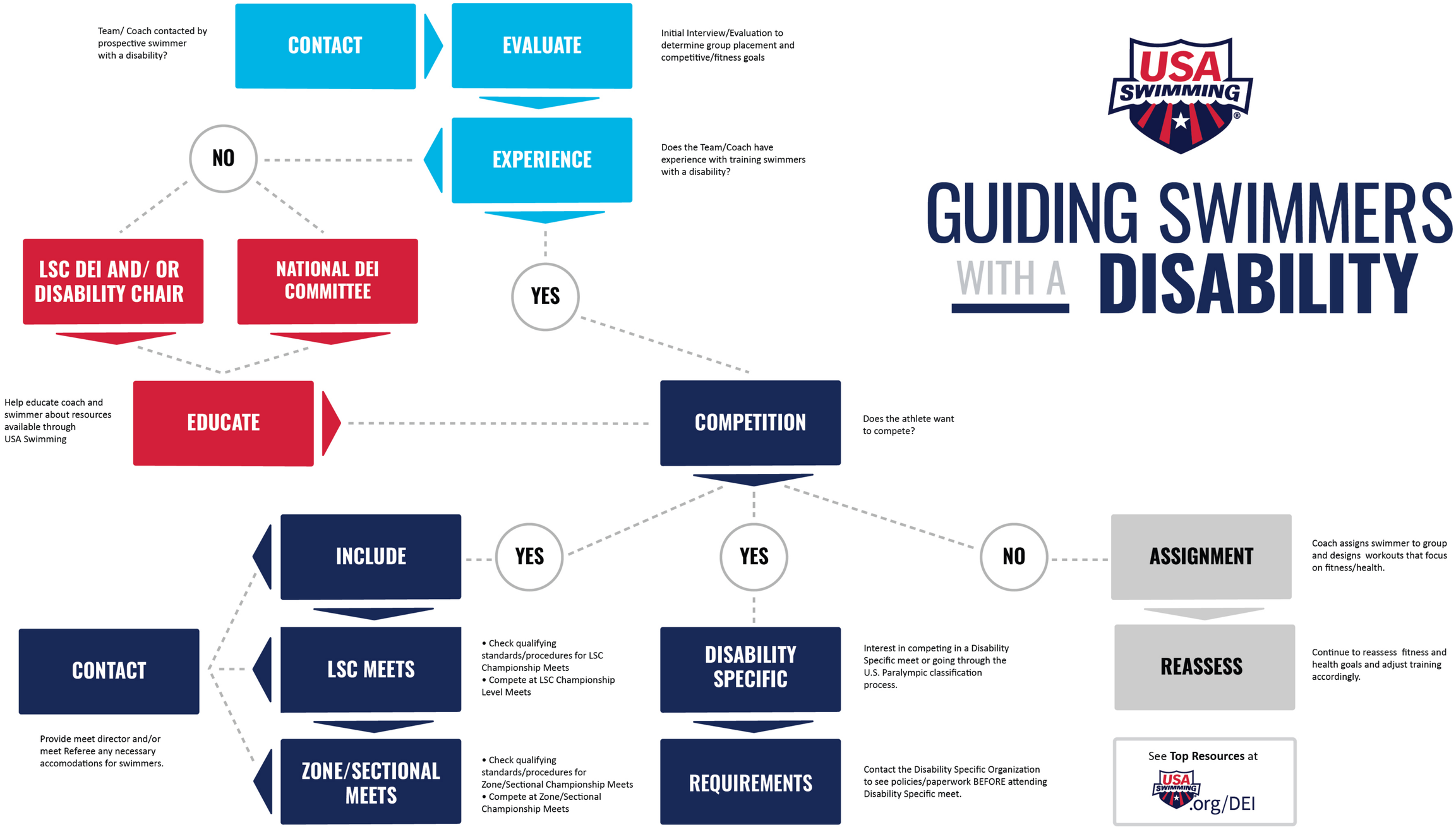

UPDATED 06.22.22