



2018



MEMBERSHIP DEMOGRAPHICS REPORT

MIKE LEWIS / USA SWIMMING



This report has been prepared by Member Services staff based on registration data for the 2025 membership year (September 1, 2024 through December 31, 2025). Questions about this report should be addressed to Member Services staff at USA Swimming Headquarters: 719-866-4578, membership@usaswimming.org.

TABLE OF CONTENTS

What is USA Swimming.....	4
2025 in Review.....	5
Local Swimming Committees Map	5
Local Swimming Committee (LSC) Zones	6
Membership History	7
Categories of Athlete, Club and Non-athlete Memberships.....	8
Premium and Outreach Athlete Membership.....	9
Premium and Outreach Athlete Membership by Zone	10
Premium and Outreach Athlete Membership by LSC.....	11
News/Renews by Age Groups	12
Premium and Outreach Athlete Membership by Age	12
Premium and Outreach Retention Rate.....	13
Outreach Membership.....	14
Flex Athlete Membership	15
Flex Athlete Membership by LSC.....	16
News/Renews by Age Groups	18
Flex Athletes Registered Under Another Athlete Membership Type in 2024	19
Individual Seasonal Athlete Membership.....	20
Individual Season Athlete Membership by LSC.....	21
Individual Season Athlete News/Renews by Age Groups	23
Single-Meet Open Water Athlete Membership	24
Single-Meet Open Water Athlete Membership by LSC	24
News/Renews by Age Groups	25
Athlete Membership Ethnicity.....	26
Year-round Club Membership	28
Year-round Club Membership by LSC.....	29
Count of Clubs by Number of Year-round Athletes	30
Seasonal Club Membership	31
Season 1 Club Membership by LSC.....	31
Season 2 Club Membership by LSC.....	31
Non-athlete Membership	32
Non-athlete Membership by LSC	33
Coaches	34
Officials	35
Others	36
Administrators	37
Non-Athlete Ethnicity	38



What is USA Swimming?

■ VISION STATEMENT

An inspirational and innovative swimming community uniting grassroots and elite athletes under a recognized standard of excellence- where swimming is a universally accessible sport and the United States remains the global leader in performance and development.

■ MISSION STATEMENT

To grow, support, and elevate the sport of swimming by empowering athletes, coaches, clubs, and our broader community to achieve excellence at every level.

■ CORE VALUES

Community - We embrace collaboration and inclusiveness, recognizing that our strength comes from a nationwide community working together to advance the sport.

Excellence - We seek continuous improvement through new ideas, innovative technologies, and data-driven approaches and pursue excellence at every level through the highest standards in athletic performance, organizational operations, and service to our members.

Safety - We prioritize physical, emotional, and mental well-being, ensuring all members train and compete in environments that reflect the commitment to athlete safety central to the Olympic Movement.

Growth - We are committed to expanding access to the sport, reducing barriers to participation, and supporting lifelong development for athletes, coaches, officials, and clubs by celebrating the joy of swimming and a lifelong love of the water.

Accountability - We act with honesty, transparency, and responsibility, with full accountability to our members and stakeholders.

2025 IN REVIEW FAST FACTS

375,416 INDIVIDUAL MEMBERS

2,790 CLUB MEMBERS

12.5 AVERAGE AGE OF AN ATHLETE MEMBER

ATHLETES

53.4%
Female

46.6%
Male

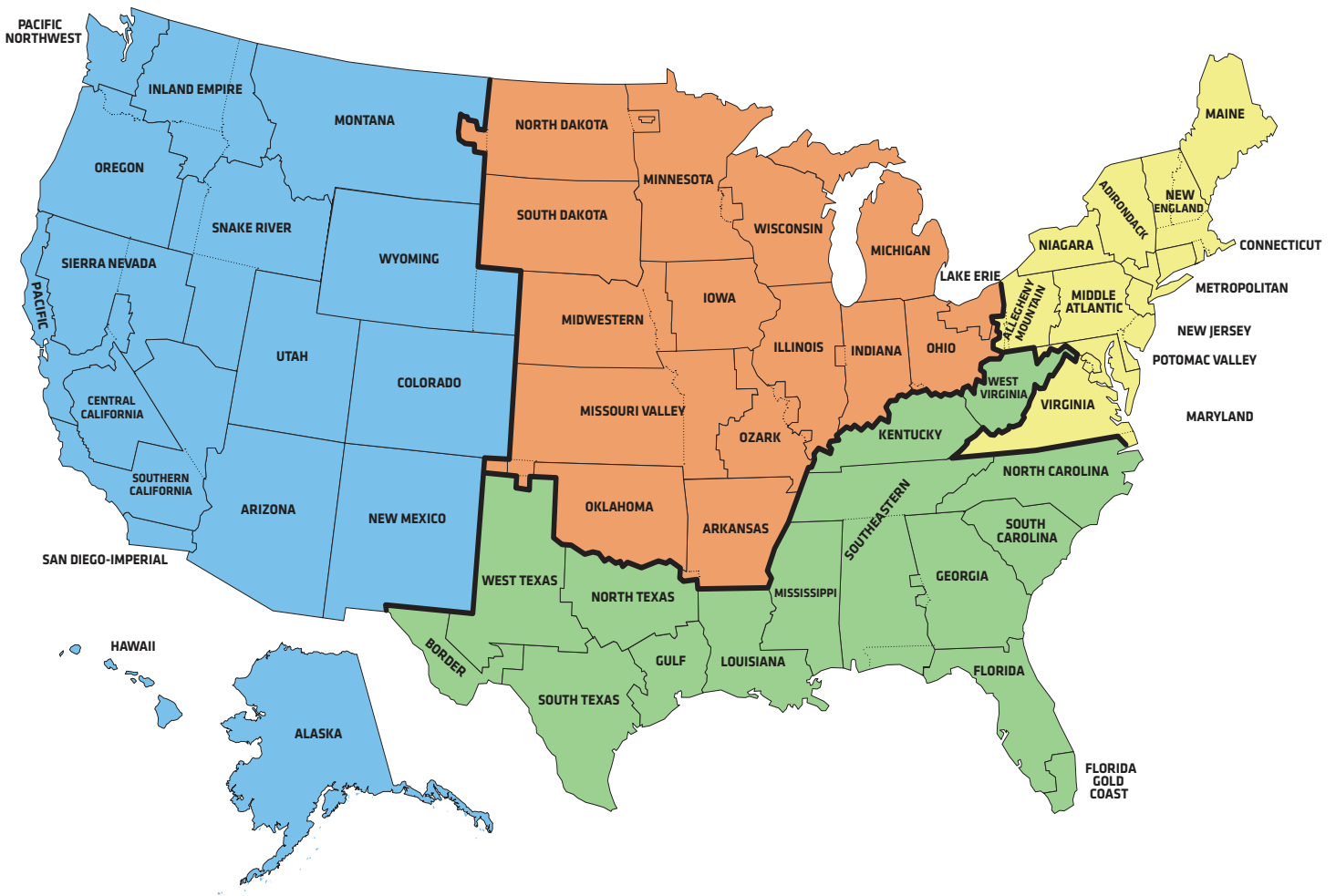

MAP KEY

ZONES

- EASTERN
- CENTRAL
- SOUTHERN
- WESTERN

BOUNDARY LINES

- ZONE
- LSC
- STATE

LOCAL SWIMMING COMMITTEES & ZONES

Local Swimming Committee (LSC) Zones

CENTRAL	EASTERN	WESTERN	SOUTHERN
AR - Arkansas	AD - Adirondack	AK - Alaska	BD - Border
IA - Iowa	AM - Allegheny Mountain	AZ - Arizona	FG - Florida Gold Coast
IL - Illinois	CT - Connecticut	CA - Southern California	FL - Florida
IN - Indiana	MA - Middle Atlantic	CC - Central California	GA - Georgia
LE - Lake Erie	MD - Maryland	CO - Colorado	GU - Gulf
MI - Michigan	ME - Maine	HI - Hawaiian	KY - Kentucky
MN - Minnesota	MR - Metropolitan	IE - Inland Empire	LA - Louisiana
MV - Missouri Valley	NE - New England	MT - Montana	MS - Mississippi
MW - Midwestern	NI - Niagara	NM - New Mexico	NC - North Carolina
ND - North Dakota	NJ - New Jersey	OR - Oregon	NT - North Texas
OH - Ohio	PV - Potomac Valley	PC - Pacific	SC - South Carolina
OK - Oklahoma	VA - Virginia	PN - Pacific Northwest	SE - Southeastern
OZ - Ozark		SI - San Diego-Imperial	ST - South Texas
SD - South Dakota		SN - Sierra Nevada	WT - West Texas
WI - Wisconsin		SR - Snake River	WV - West Virginia
		US - USA Swimming	
		UT - Utah	
		WY - Wyoming	

MEMBERSHIP HISTORY 1986 - 2025

YEAR	PREMIUM/OUTREACH ATHLETE	INC/DEC	FLEX ATHLETE	INC/DEC	SEASONAL ATHLETE	INC/DEC	SINGLE-MEET OPEN WATER ATHLETE	INC/DEC	YEAR-ROUND CLUB/ORG	INC/DEC	SEASONAL CLUB	INC/DEC	NON-ATHLETE	INC/DEC	TOTAL INDIVIDUAL MEMBERS	INC/DEC
2025	286,526	-1.28%	31,843	7.25%	14,494	2.93%	105	-0.25	2,790	1.82%	52	-10.34%	42,448	0.66%	375,416	-0.24%
2024	290,239	1.35%	29,690	-0.58%	14,081	-18.16%	140	-21.35%	2,740	2.35%	58	-13.43%	42,170	-0.11%	376,320	0.13%
2023	286,387	-3.96%	29,862	-28.41%	17,205	22.52%	178	201.69%	2,677	-2.62%	67	-29.47%	42,215	5.63%	375,827	-4.61%
2022*	298,187	25.27%	41,715	-5.74%	14,023	1.89%	59	118.52%	2,749	2.04%	95	5.56%	39,966	13.70%	393,970	18.9%
2021	238,033	-19.05%	44,255	69.30%	13,763	127.79%	27	-15.63%	2,694	-9.29%	90	45.16%	35,150	-4.57%	331,228	-8.8%
2020	294,047	-10.2%	26,140	3.8%	6,042	-67.7%	32	78.8%	2,970	-2.1%	62	-44.1%	36,832	-8.5%	363,093	-11.8%
2019	327,337	-5.6%	25,183		18,728	-24.4%	151	-21.8%	3,033	0%	111	-5.9%	40,273	1.6%	411,672	0.1%
2018	346,735	-2.2%			24,759	-1.7%	193	-59.0%	3,034	0.1%	118	-7.8%	39,637	1.2%	411,324	-1.9%
2017*	354,627	5.5%			25,175	5.5%	471	44.5%	3,030	0.6%	128	-0.8%	39,154	2.0%	419,427	5.2%
2016	336,026	-0.3%			23,858	-5.8%	326	-8.4%	3,011	1.2%	129	-9.8%	38,375	2.6%	398,585	-0.4%
2015	337,084	-0.8%			25,326	-8.5%	356	12.7%	2,975	0.2%	143	13.5%	37,399	2.4%	400,165	-1.1%
2014	339,903	-0.2%			27,683	-6.3%	316	-6.2%	2,970	1.9%	126	0%	36,521	5.9%	404,423	-0.1%
2013*	340,568	13.2%			29,555	-1.7%	337	127.7%	2,915	1.1%	126	0.8%	34,480	7.7%	404,940	11.5%
2012	300,884	3.3%			30,074	-0.2%	148	-12.9%	2,884	2.8%	125	4.2%	32,013	2.8%	363,119	3.0%
2011	291,182	1.5%			30,133	-8.8%	170	-60.5%	2,805	2.0%	120	5.3%	31,154	2.0%	352,639	0.5%
2010	286,900	0.3%			33,027	-5.3%	430	68.0%	2,750	2.6%	114	4.6%	30,554	3.4%	350,911	0.0%
2009*	286,147	11.3%			34,866	3.5%	256	41.4%	2,681	-0.7%	109	-10.7%	29,557	3.9%	350,826	9.8%
2008	257,180	2.2%			33,672	-4.8%	181	-8.1%	2,701	0.3%	122	1.6%	28,447	-0.9%	319,480	1.2%
2007	251,547	0.9%			35,388	0.4%	197	109.6%	2,692	-0.7%	120	26.3%	28,695	1.0%	315,827	0.9%
2006	249,326	0.1%			35,253	-2.7%	94	32.4%	2,712	-0.4%	95	-11.2%	28,416	2.0%	313,089	-0.1%
2005*	249,182	7.3%			36,249	-2.0%	71		2,724	-0.4%	107	-6.1%	27,847	2.0%	313,349	5.6%
2004	232,361	-1.1%			36,970	-0.6%	0		2,736	-3.5%	114	7.5%	27,314	-1.2%	296,645	-1.1%
2003	235,013	3.0%			37,176	-2.1%	0		2,834	4.0%	106	-9.4%	27,652	5.1%	299,841	2.5%
2002	228,216	-1.7%			37,978	0.7%	0		2,724	-2.1%	117	2.6%	26,322	0.7%	292,516	-1.2%
2001*	232,253	4.9%			37,715	-3.8%	0		2,783	1.0%	114	-3.4%	26,151	1.6%	296,119	3.4%
2000	221,352	1.9%			39,223	5.3%	0		2,755	0.1%	118	-5.6%	25,732	-0.5%	286,307	2.1%
1999	217,325	1.5%			37,237	-8.1%	0		2,753	0.4%	125	-3.1%	25,852	-2.2%	280,414	-0.3%
1998	214,206	1.2%			40,518	2.5%	0		2,765	2.7%	129	12.2%	26,426	1.7%	281,150	1.4%
1997*	211,728	8.1%			39,525	-1.9%	0		2,692	2.8%	115	-18.4%	25,973	4.8%	277,226	6.2%
1996	195,853	2.1%			40,300	16.1%	0		2,618	0.2%	141	11.0%	24,788	0.2%	260,941	3.8%
1995	191,855	0.7%			34,703	-4.3%	0		2,612	2.2%	127	42.6%	24,740	2.6%	251,298	0.1%
1994	190,559	1.0%			36,251	5.8%	0		2,556	-0.6%	89		24,124	-0.2%	250,934	1.6%
1993*	188,647	10.1%			34,262	2.9%	0		2,571	4.8%	0		24,167	11.2%	247,076	9.1%
1992	171,346	3.5%			33,309	28.8%	0		2,453	0.7%	0		21,726	3.3%	226,381	6.5%
1991	165,622	2.3%			25,867	9.7%	0		2,435	2.4%	0		21,040	5.8%	212,529	3.5%
1990	161,885	2.0%			23,579	13.5%	0		2,379	-2.0%	0		19,885	-0.7%	205,349	2.9%
1989*	158,681	3.8%			20,768	14.9%	0		2,428	0.2%	0		20,020	2.7%	199,469	4.7%
1988	152,937	-3.8%			18,077	30.0%	0		2,422	-2.6%	0		19,468	2.6%	190,482	-0.7%
1987	159,039	-6.3%			13,905		0		2,487	-4.0%	0		18,972	11.0%	191,916	2.8%
1986	169,676				0		0		2,590		0		17,085		186,761	

* Year-round athlete membership has increased 4-12% in the post-Olympic years.

TOTAL INDIVIDUAL MEMBERS 1986 - 2025

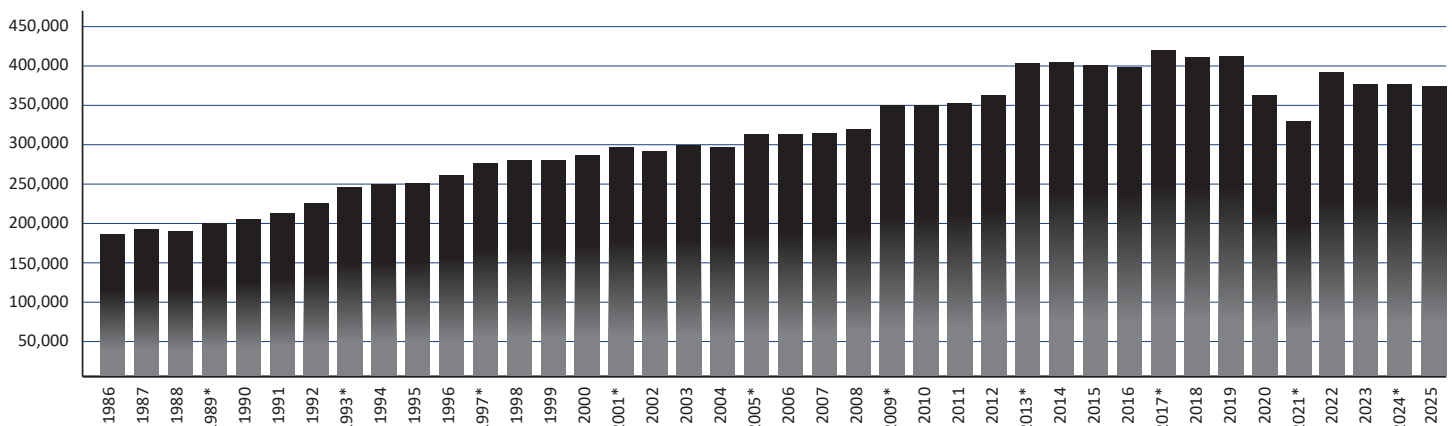

Categories Athlete, Club & Non-athlete Memberships

ATHLETE MEMBERSHIP

PREMIUM ATHLETE – Premium athlete membership is for a calendar year period (January – December). New athlete memberships processed on or after September 1 are valid through December 31 of the following year. USA Swimming’s fee for registration year 2025 – \$70.00.

FLEX ATHLETE – Flex athlete membership is for a calendar year period (January – December). New memberships processed on or after September 1 are valid through December 31 of the following year. USA Swimming’s fee for registration year 2025 - \$20.00. Flex athletes are limited to two (2) sanctioned meets (below Zone, Sectional and National levels) per registration year.

OUTREACH ATHLETE – Outreach membership is a year-round athlete membership with reduced fee and is offered to under-represented and/or economically disadvantaged youth. Membership is for a calendar year period (January – December). New memberships processed on or after September 1 are valid through December 31 of the following year. USA Swimming’s fee for registration year 2025 – \$5.00.

INDIVIDUAL SEASONAL ATHLETE – At the option of the Local Swimming Committee (LSC), individual seasonal athlete membership may be offered for an unspecified but continuous period of not more than 150 days commencing on the date of registration. The LSC can set more than one 150-day individual season period in the same registration year. (Note: Athlete is only eligible for one individual season membership per registration year).

Individual Seasonal athletes may compete in USA Swimming competitions below the Zone Championship level. USA Swimming’s fee for registration year 2025 – \$40.00.

SINGLE-MEET OPEN WATER ATHLETE – At the option of the LSC, membership may be offered for a period of three (3) days of the specific date(s) of an open water competition(s). The athlete must register and compete as unattached. Single-meet open water athletes may compete in USA Swimming competitions below the Zone Championship level. USA Swimming’s fee for registration year 2025 – \$10.00.

CLUB MEMBERSHIP

YEAR-ROUND CLUB – Year-round club membership is for a calendar year period (January – December). New club memberships processed on or after September 1 are valid through December 31 of the following year. USA Swimming’s fee for registration year 2025 – \$70.00.

SEASONAL CLUB – At the option of the LSC, seasonal club membership may be offered for one or two periods of not more than 150 days per period. The beginning and ending dates of each seasonal period is determined by the LSC. Seasonal clubs may compete in USA Swimming competitions below the Zone Championship level. USA Swimming’s fee for registration year 2025 – \$40.00.

NON-ATHLETE MEMBERSHIP

Non-athlete membership is for a calendar year period (January – December). New non-athlete memberships processed on or after September 1 are valid through December 31 of the following year. Non-athlete members are coaches, officials, board members, parents and other individuals who do not swim. USA Swimming’s fees for registration year 2025 – Individual: \$70.00; Life: \$1,000.00.

ADMINISTRATOR - Membership type for club board members, employees, etc. USA Swimming fee for registration year 2025- \$30.00



Premium & Outreach Athlete Membership

All Premium athletes join USA Swimming through Online Membership Registration with their Local Swimming Committee (LSC)/club. There are 59 LSC's and each one is responsible for administering USA Swimming activities in a defined geographical area. Within each LSC, a designated Registration/Membership Chair is responsible for providing athlete registration information to all interested individuals.

Premium athlete membership is for a calendar year period (January- December). New athlete memberships processed on or after September 1 are valid through December 31 of the following year.

Premium athlete membership provides liability and secondary accident medical insurance coverage.



PREMIUM & OUTREACH ATHLETE MEMBERSHIP 2024 VS. 2025

LSC CODE	LSC NAME	2024	2025	INC./DEC.
AD	ADIRONDACK	1,543	1,567	24
AK	ALASKA	1,561	1,522	-39
AM	ALLEGHENY MOUNTAIN	3,407	3,390	-17
AR	ARKANSAS	1,235	1,188	-47
AZ	ARIZONA	4,115	3,828	-287
BD	BORDER	787	728	-59
CA	SOUTHERN CALIFORNIA	17,686	18,236	550
CC	CENTRAL CALIFORNIA	864	765	-99
CO	COLORADO	6,607	6,346	-261
CT	CONNECTICUT	5,135	5,048	-87
FG	FLORIDA GOLD COAST	4,465	4,219	-246
FL	FLORIDA	10,356	9,815	-541
GA	GEORGIA	6,643	6,415	-228
GU	GULF	8,562	8,375	-187
HI	HAWAIIAN	2,683	2,552	-131
IA	IOWA	2,887	2,977	90
IE	INLAND EMPIRE	1,190	1,270	80
IL	ILLINOIS	15,711	15,568	-143
IN	INDIANA	8,675	8,663	-12
KY	KENTUCKY	2,044	2,144	100
LA	LOUISIANA	2,005	1,935	-70
LE	LAKE ERIE	3,164	3,096	-68
MA	MIDDLE ATLANTIC	10,551	10,589	38
MD	MARYLAND	4,975	5,141	166
ME	MAINE	310	272	-38
MI	MICHIGAN	7,706	7,527	-179
MN	MINNESOTA	6,921	6,950	29
MR	METROPOLITAN	8,902	9,287	385
MS	MISSISSIPPI	1,110	1,043	-67
MT	MONTANA	920	941	21
MV	MISSOURI VALLEY	3,910	3,854	-56

LSC CODE	LSC NAME	2024	2025	INC./DEC.
MW	MIDWESTERN	2,009	1,901	-108
NC	NORTH CAROLINA	9,964	9,617	-347
ND	NORTH DAKOTA	1,338	1,373	35
NE	NEW ENGLAND	7,864	7,894	30
NI	NIAGARA	3,762	3,644	-118
NJ	NEW JERSEY	8,213	8,048	-165
NM	NEW MEXICO	1,583	1,534	-49
NT	NORTH TEXAS	6,832	6,429	-403
OH	OHIO	6,195	6,091	-104
OK	OKLAHOMA	1,826	1,688	-138
OR	OREGON	4,713	4,717	4
OZ	OZARK	2,570	2,524	-46
PC	PACIFIC	14,368	14,251	-117
PN	PACIFIC NORTHWEST	6,047	6,081	34
PV	POTOMAC VALLEY	12,411	12,194	-217
SC	SOUTH CAROLINA	3,333	3,270	-63
SD	SOUTH DAKOTA	1,105	1,086	-19
SE	SOUTHEASTERN	6,106	6,056	-50
SI	SAN DIEGO-IMPERIAL	2,968	2,697	-271
SN	SIERRA NEVADA	2,840	2,595	-245
SR	SNAKE RIVER	1,015	982	-33
ST	SOUTH TEXAS	7,966	7,779	-187
US	USA SWIMMING	104	111	7
UT	UTAH	3,403	3,455	52
VA	VIRGINIA	6,143	6,339	196
WI	WISCONSIN	6,423	6,350	-73
WT	WEST TEXAS	692	705	13
WV	WEST VIRGINIA	527	551	24
WY	WYOMING	1,289	1,313	24
TOTAL		290,239	286,526	-3,713

PREMIUM & OUTREACH ATHLETE MEMBERSHIP BY ZONE 2024 VS. 2025

CENTRAL ZONE	2024	2025	INC./DEC.
	71,675	70,836	-839
EASTERN ZONE	2024	2025	INC./DEC.
	73,216	73,413	197
SOUTHERN ZONE	2024	2025	INC./DEC.
	71,392	69,081	-2,311
WESTERN ZONE	2024	2025	INC./DEC.
	73,956	73,196	-760
TOTALS	2024	2025	
	290,239	286,526	

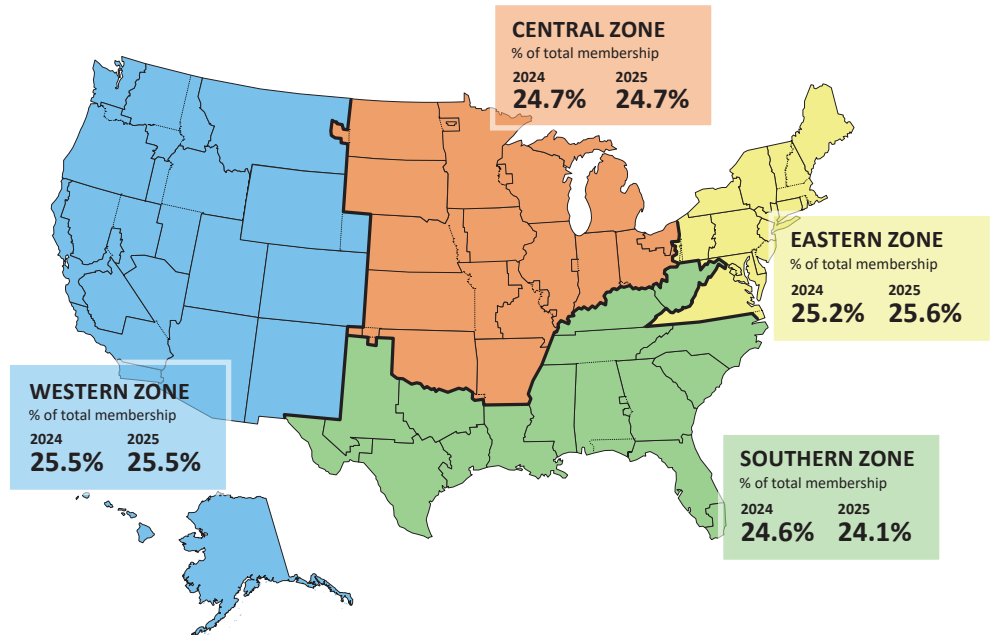

PREMIUM & OUTREACH ATHLETE MEMBERSHIP 2024 VS. 2025

NUMBER OF ATHLETES | 2024 2025

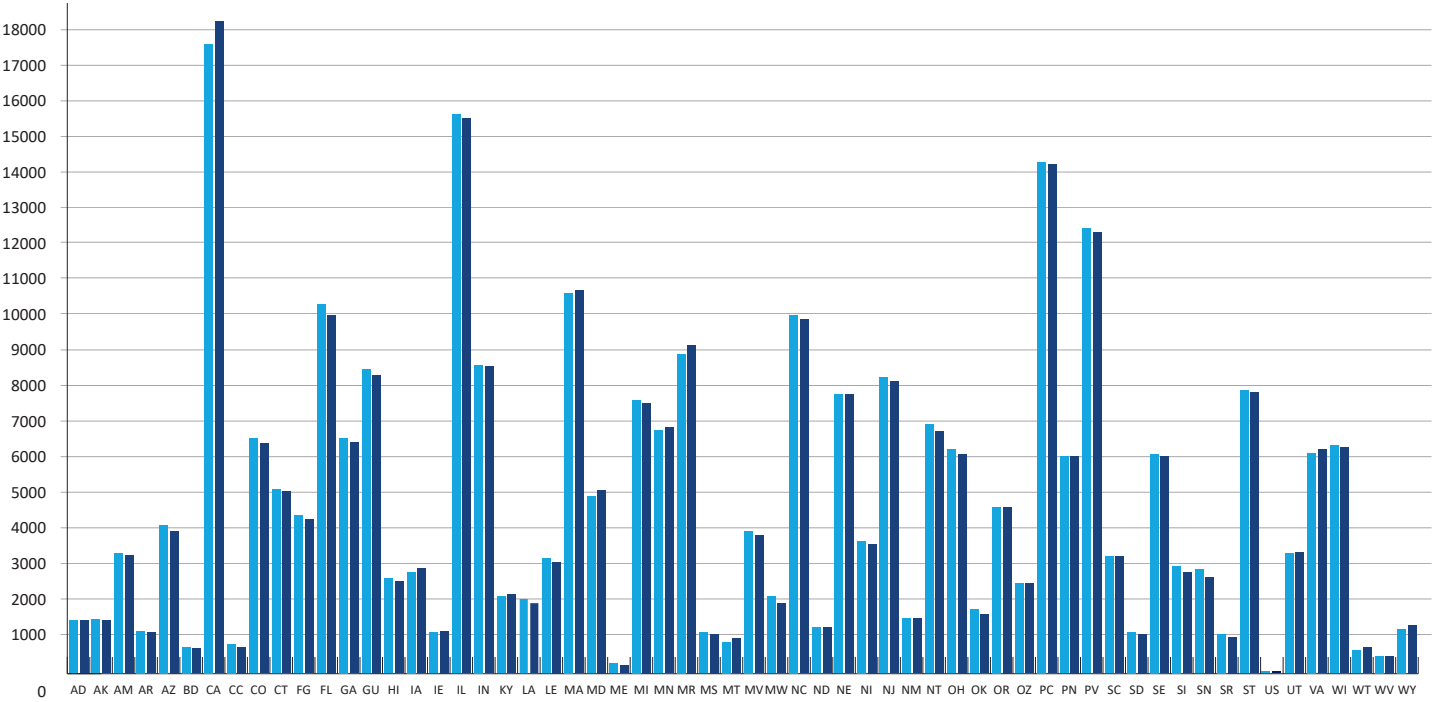

2025 PREMIUM & OUTREACH ATHLETE MEMBERSHIP

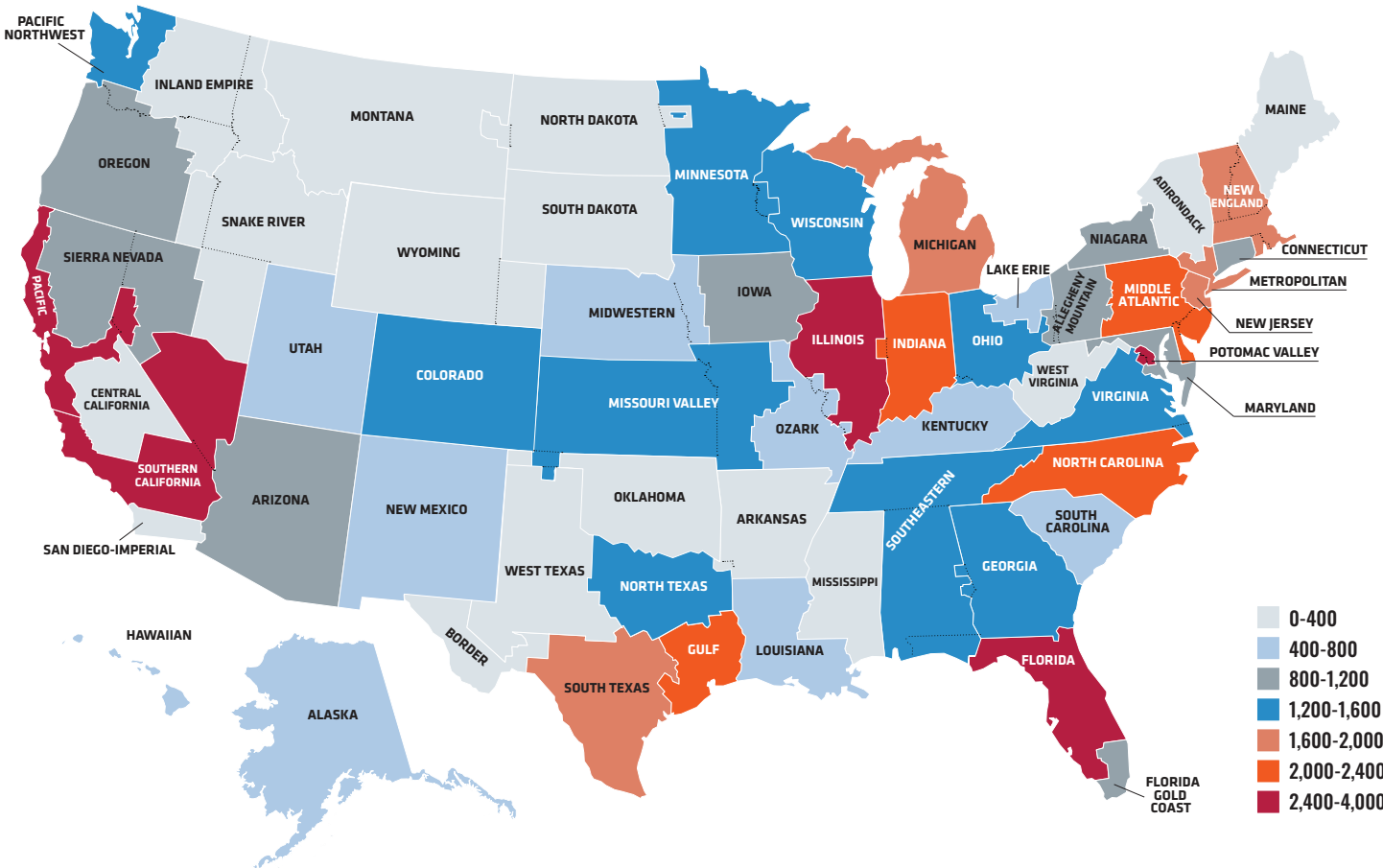

NEW/RENEWS BY AGE GROUPS 2025 PREMIUM & OUTREACH ATHLETE MEMBERSHIP

AGE	NEW FEMALE	RENEW FEMALE	TOTAL FEMALE	% OF TOTAL ATHLETES	NEW MALE	RENEW MALE	TOTAL MALE	% OF TOTAL ATHLETES	GRAND TOTAL	% OF TOTAL ATHLETES
8 & UNDER	12,444	10,424	22,868	8.1%	9,819	8,065	17,884	6.3%	40,752	14.3%
9	5,312	9,981	15,293	5.4%	4,198	7,667	11,865	4.2%	27,158	9.6%
10	5,175	12,957	18,132	6.4%	4,257	10,288	14,545	5.1%	32,677	11.5%
11	3,864	14,351	18,215	6.4%	3,314	11,329	14,643	5.2%	32,858	11.6%
12	2,894	14,663	17,557	6.2%	2,622	12,016	14,638	5.2%	32,195	11.3%
13	2,133	14,609	16,742	5.9%	2,513	12,241	14,754	5.2%	31,496	11.1%
14	1,173	11,812	12,985	4.6%	1,359	10,670	12,029	4.2%	25,014	8.8%
15	812	10,197	11,009	3.9%	1,064	9,676	10,740	3.8%	21,749	7.7%
16	511	8,441	8,952	3.2%	764	8,474	9,238	3.3%	18,190	6.4%
17	226	6,293	6,519	2.3%	383	6,810	7,193	2.5%	13,712	4.8%
18	68	1,905	1,973	0.7%	96	2,410	2,506	0.9%	4,479	1.6%
19 & OVER	243	0	243	0.1%	266	3,238	3,504	1.2%	3,747	1.3%
TOTAL	34,855	115,633	150,488	53.0%	30,655	102,884	133,539	47.0%	284,027	100.0%

New membership is defined as someone who has not been registered since 1994. Renewed membership is defined as someone who prior to registering for 2025 had been registered as any membership type in any year since 1994. Ages are calculated as of December 31, 2024. The average age of a year-round athlete is 12.8.

2025 ATHLETE MEMBERSHIP AGE DISTRIBUTION

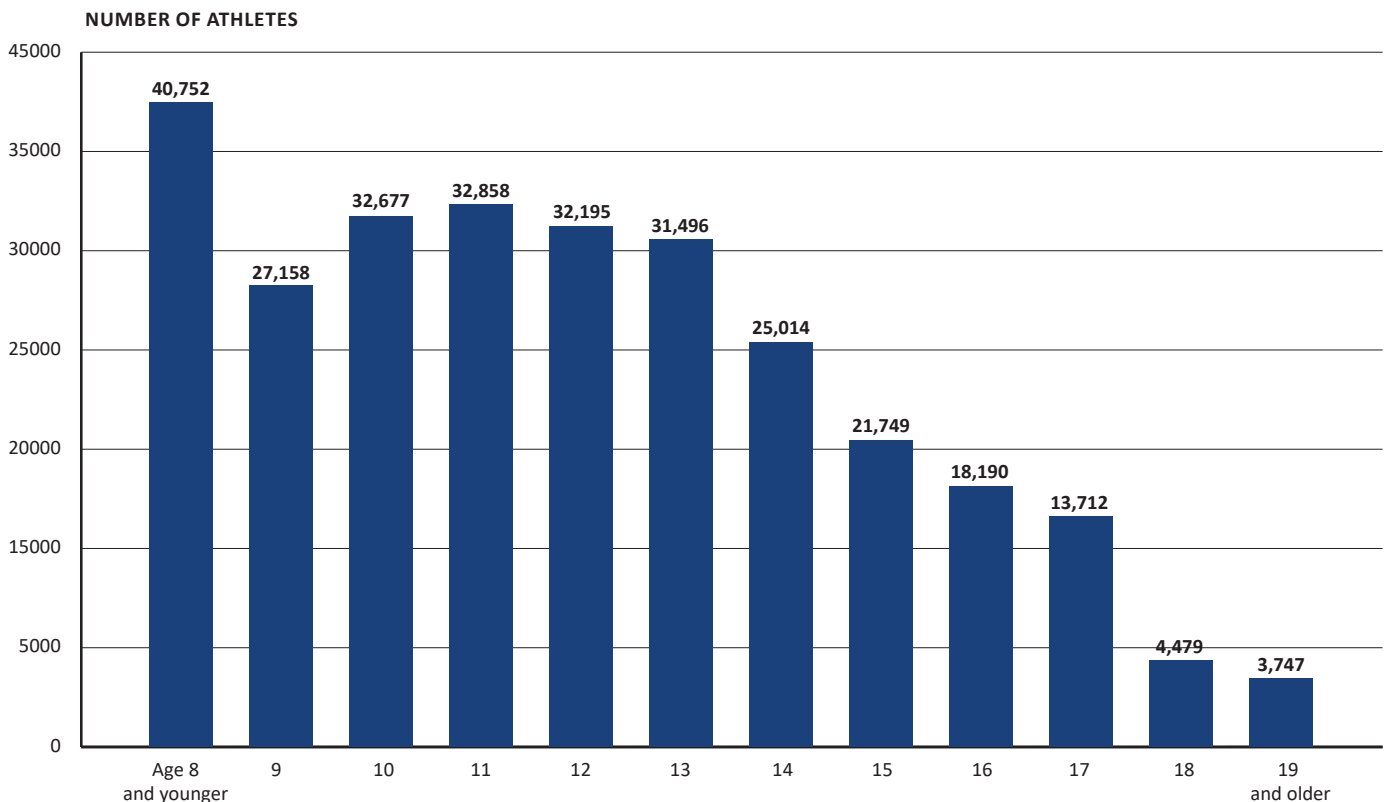

2024 VS. 2025 PREMIUM & OUTREACH ATHLETE MEMBERSHIP

AGE	2024 FEMALE	2025 FEMALE	INC./DEC.	2024 MALE	2025 MALE	INC./DEC.	2024 TOTAL F/M	2025 TOTAL F/M	INC./DEC.
8 & UNDER	23,422	22,868	-554	18,355	17,884	-471	41,777	40,752	-1,025
9	15,623	15,293	-330	12,455	11,865	-590	28,078	27,158	-920
10	17,801	18,132	331	14,249	14,545	296	32,050	32,677	627
11	18,380	18,215	-165	15,065	14,643	-422	33,445	32,858	-587
12	17,716	17,557	-159	14,773	14,638	-135	32,489	32,195	-294
13	16,645	16,742	97	14,805	14,754	-51	31,450	31,496	46
14	13,268	12,985	-283	12,293	12,029	-264	25,561	25,014	-547
15	11,324	11,009	-315	10,521	10,740	219	21,845	21,749	-96
16	9,396	8,952	-444	9,302	9,238	-64	18,698	18,190	-508
17	6,493	6,519	26	6,884	7,193	309	13,377	13,712	335
18	1,928	1,973	45	2,397	2,506	109	4,325	4,479	154
19 & OVER	3,185	243	-2,942	3,936	3,504	-432	7,121	3,747	-3,374
TOTAL	155,181	150,488	-4,693	135,035	133,539	-1,496	290,216	284,027	-6,189

Number of Premium and Outreach athletes that have been registered for 5 or more consecutive years

64,923

2025 PREMIUM & OUTREACH ATHLETE MEMBERSHIP RETENTION RATE

AGE	% OF RETAINED FEMALE ATHLETES	% OF RETAINED MALE ATHLETES	% OF RETAINED TOTAL ATHLETES
8 & UNDER	44.5%	43.9%	44.3%
9	63.9%	61.5%	62.8%
10	72.8%	72.2%	72.5%
11	78.1%	75.2%	76.8%
12	82.8%	81.3%	82.1%
13	87.8%	82.7%	85.4%
14	89.0%	86.8%	88.0%
15	90.1%	91.9%	91.0%
16	89.8%	91.1%	90.5%
17	96.9%	99.0%	98.0%
18	98.8%	100.6%	99.8%
19 & OVER	78.5%	82.3%	80.5%
TOTAL	76.1%	76.2%	76.1%

Number of Premium and Outreach athlete that have been registered for 10 or more consecutive years

13,820

Please note: Starting this year, USA Swimming began tracking Retention on a per swimmer basis vs. the previous calculation of Number of Renewing Members divided by Number of Prior Year Members. This new Retention calculation is much more accurate and clearer when drilling into age groups.

OUTREACH ATHLETE MEMBERSHIP

In 2025, there were 8,350 Outreach members (which are included in the Premium athlete membership totals on pages 10 and 11). Outreach membership offers qualified individuals the opportunity to become a USA Swimming year-round athlete member at a reduced fee. The national fee for outreach membership is \$5.00 and the Local Swimming Committee has the option to set a local fee that may not exceed \$2.00. The goal is

to provide opportunities in swimming to under-represented and/or economically disadvantaged youth in the United States. Each USA Swimming registered club determines how they will qualify athletes for outreach membership. They may use but are not limited to national guidelines based on Federal Food Stamps, Free School Lunch and/or Federal Poverty Guidelines.

2024 VS. 2025

LSC CODE	LSC NAME	2024	2025	INC./DEC.
AD	ADIRONDACK	16	14	-2
AK	ALASKA	32	37	5
AM	ALLEGHENY MOUNTAIN	37	31	-6
AR	ARKANSAS	24	33	9
AZ	ARIZONA	32	32	0
BD	BORDER	17	10	-7
CA	SOUTHERN CALIFORNIA	567	1,318	751
CC	CENTRAL CALIFORNIA	2	4	2
CO	COLORADO	77	116	39
CT	CONNECTICUT	30	30	0
FG	FLORIDA GOLD COAST	48	16	-32
FL	FLORIDA	164	172	8
GA	GEORGIA	47	43	-4
GU	GULF	131	163	32
HI	HAWAIIAN	87	81	-6
IA	IOWA	112	121	9
IE	INLAND EMPIRE	11	18	7
IL	ILLINOIS	1,658	1,910	252
IN	INDIANA	342	295	-47
KY	KENTUCKY	87	92	5
LA	LOUISIANA	16	27	11
LE	LAKE ERIE	36	30	-6
MA	MIDDLE ATLANTIC	24	29	5
MD	MARYLAND	21	28	7
ME	MAINE	2	3	1
MI	MICHIGAN	209	189	-20
MN	MINNESOTA	54	68	14
MR	METROPOLITAN	273	285	12
MS	MISSISSIPPI	22	17	-5
MT	MONTANA	62	77	15

LSC CODE	LSC NAME	2024	2025	INC./DEC.
MV	MISSOURI VALLEY	212	209	-3
MW	MIDWESTERN	46	39	-7
NC	NORTH CAROLINA	133	186	53
ND	NORTH DAKOTA	9	13	4
NE	NEW ENGLAND	77	85	8
NI	NIAGARA	214	232	18
NJ	NEW JERSEY	223	221	-2
NM	NEW MEXICO	134	131	-3
NT	NORTH TEXAS	11	12	1
OH	OHIO	73	73	0
OK	OKLAHOMA	43	38	-5
OR	OREGON	170	219	49
OZ	OZARK	52	59	7
PC	PACIFIC	278	226	-52
PN	PACIFIC NORTHWEST	101	95	-6
PV	POTOMAC VALLEY	53	57	4
SC	SOUTH CAROLINA	21	14	-7
SD	SOUTH DAKOTA	19	32	13
SE	SOUTHEASTERN	124	123	-1
SI	SAN DIEGO-IMPERIAL	48	41	-7
SN	SIERRA NEVADA	173	185	12
SR	SNAKE RIVER	21	38	17
ST	SOUTH TEXAS	222	299	77
UT	UTAH	109	90	-19
VA	VIRGINIA	73	137	64
WI	WISCONSIN	48	66	18
WT	WEST TEXAS	24	3	-21
WV	WEST VIRGINIA	13	16	3
WY	WYOMING	116	122	6
TOTAL		7,080	8,350	1,270



Flex Athlete Membership

All Flex athletes join USA Swimming through Online Membership Registration with their Local Swimming Committee (LSC) or their club. There are 59 LSC's and each one is responsible for administering USA Swimming activities in a defined geographical area. Within each LSC, a designated Registration/Membership Chair is responsible for providing athlete registration information to all interested individuals.

Flex athlete membership is for a calendar year period (January- December). New athlete memberships processed on or after September 1 are valid through December 31 of the following year. Flex membership is an option for all LSCs and clubs; they are not required to offer it.

Flex athlete membership provides liability and secondary accident medical insurance coverage.

MIKE LEWIS / USA SWIMMING

NEW/RENEWS – 2025 FLEX ATHLETE MEMBERSHIP

LSC CODE	LSC NAME	NEW FLEX	RENEW FLEX	TOTAL FLEX	NEW UP-GRADERS	RENEW UPGRADES	TOTAL UPGRADES
AD	ADIRONDACK	135	87	222	41	24	65
AK	ALASKA	291	230	521	20	30	50
AM	ALLEGHENY MOUNTAIN	456	304	760	28	28	56
AR	ARKANSAS	115	67	182	27	19	46
AZ	ARIZONA	345	189	534	43	36	79
BD	BORDER	46	20	66	8	7	15
CA	SOUTHERN CALIFORNIA	2,299	1,096	3,395	156	153	309
CC	CENTRAL CALIFORNIA	51	29	80	5	1	6
CO	COLORADO	476	227	703	64	38	102
CT	CONNECTICUT	135	39	174	79	26	105
FG	FLORIDA GOLD COAST	284	115	399	46	36	82
FL	FLORIDA	728	405	1,133	80	73	153
GA	GEORGIA	651	197	848	38	32	70
GU	GULF	1,109	536	1,645	123	69	192
HI	HAWAIIAN	308	131	439	19	29	48
IA	IOWA	550	284	834	71	60	131
IE	INLAND EMPIRE	163	95	258	29	12	41
IL	ILLINOIS	440	143	583	141	54	195
IN	INDIANA	814	309	1,123	163	120	283
KY	KENTUCKY	80	58	138	20	15	35
LA	LOUISIANA	216	113	329	16	13	29
LE	LAKE ERIE	151	85	236	23	13	36
MA	MIDDLE ATLANTIC	714	270	984	162	97	259
MD	MARYLAND	158	61	219	18	9	27
ME	MAINE	1	1	2	8	5	13
MI	MICHIGAN	183	77	260	31	17	48
MN	MINNESOTA	622	137	759	159	39	198
MR	METROPOLITAN	502	262	764	150	75	225
MS	MISSISSIPPI	10	1	11	0	0	0
MT	MONTANA	182	64	246	33	26	59

NEW/RENEWS – 2025 FLEX ATHLETE MEMBERSHIP

LSC CODE	LSC NAME	NEW FLEX	RENEW FLEX	TOTAL FLEX	NEW UPGRADES	RENEW UPGRADES	TOTAL UP-GRADES
MV	MISSOURI VALLEY	376	122	498	70	37	107
MW	MIDWESTERN	123	75	198	25	20	45
NC	NORTH CAROLINA	554	330	884	74	76	150
ND	NORTH DAKOTA	121	45	166	29	28	57
NE	NEW ENGLAND	742	273	1,015	136	49	185
NI	NIAGARA	543	340	883	68	65	133
NJ	NEW JERSEY	196	92	288	83	40	123
NM	NEW MEXICO	268	257	525	26	116	142
NT	NORTH TEXAS	398	18	416	38	4	42
OH	OHIO	276	104	380	60	22	82
OK	OKLAHOMA	77	28	105	16	5	21
OR	OREGON	641	272	913	96	88	184
OZ	OZARK	57	46	103	8	3	11
PN	PACIFIC NORTHWEST	702	446	1,148	82	59	141
PV	POTOMAC VALLEY	544	271	815	143	158	301
SC	SOUTH CAROLINA	100	32	132	22	7	29
SD	SOUTH DAKOTA	119	34	153	34	16	50
SE	SOUTHEASTERN	701	439	1,140	50	63	113
SI	SAN DIEGO-IMPERIAL	522	220	742	58	58	116
SN	SIERRA NEVADA	597	379	976	33	59	92
SR	SNAKE RIVER	79	45	124	19	12	31
ST	SOUTH TEXAS	484	218	702	54	52	106
UT	UTAH	241	116	357	28	19	47
VA	VIRGINIA	455	173	628	185	63	248
WT	WEST TEXAS	138	141	279	8	27	35
WV	WEST VIRGINIA	54	32	86	19	33	52
WY	WYOMING	204	136	340	28	46	74
TOTAL		21,527	10,316	31,843	3,293	2,381	5,674

Upgrades are when a new or renewed athlete upgrade from Flex to Premium in the same registration period (September – December of the following year).

NEW/RENEWS BY AGE GROUPS – 2025 FLEX ATHLETE MEMBERSHIP

AGE	NEW FEMALE	RENEW FEMALE	TOTAL FEMALE	% OF TOTAL ATHLETES	NEW MALE	RENEW MALE	TOTAL MALE	% OF TOTAL ATHLETES	GRAND TOTAL	% OF TOTAL ATHLETES
8 & UNDER	5,839	1,918	7,757	24.4%	4,867	1,701	6,568	20.7%	14,325	45.0%
9	1,981	931	2,912	9.2%	1,592	785	2,377	7.5%	5,289	16.6%
10	1,767	953	2,720	8.6%	1,489	826	2,315	7.3%	5,035	15.8%
11	1,267	878	2,145	6.7%	1,105	818	1,923	6.0%	4,068	12.8%
12	818	721	1,539	4.8%	784	761	1,545	4.9%	3,084	9.7%
TOTAL	11,672	5,401	17,073	53.7%	9,837	4,891	14,728	46.3%	31,801	100.0%

New membership is defined as someone who has not been registered since 1994. Renewed membership is defined as someone who prior to registering for 2025 had been registered as any membership type in any year since 1994. Ages are calculated as of December 31, 2024. The average age of a flex athlete is 9.4.

2025 FLEX ATHLETE MEMBERS WHO WERE PREMIUM, OUTREACH OR SEASONAL IN 2024

LSC CODE	LSC NAME	FLEX	OUTREACH	PREMIUM	SEASONAL	TOTAL
AD	ADIRONDACK	73	0	4	6	83
AK	ALASKA	188	0	9	7	204
AM	ALLEGHENY MOUNTAIN	255	0	9	9	273
AR	ARKANSAS	48	0	10	2	60
AZ	ARIZONA	136	0	23	3	162
BD	BORDER	13	0	4	1	18
CA	SOUTHERN CALIFORNIA	856	0	76	33	965
CC	CENTRAL CALIFORNIA	24	0	1	1	26
CO	COLORADO	141	0	32	12	185
CT	CONNECTICUT	29	0	5	0	34
FG	FLORIDA GOLD COAST	84	0	17	0	101
FL	FLORIDA	296	0	47	13	356
GA	GEORGIA	99	0	52	6	157
GU	GULF	367	0	69	10	446
HI	HAWAIIAN	104	0	11	0	115
IA	IOWA	229	0	23	11	263
IE	INLAND EMPIRE	79	0	0	6	85
IL	ILLINOIS	92	0	18	0	110
IN	INDIANA	225	0	34	9	268
KY	KENTUCKY	46	0	9	0	55
LA	LOUISIANA	57	0	12	4	73
LE	LAKE ERIE	65	0	8	5	78
MA	MIDDLE ATLANTIC	200	0	28	0	228
MD	MARYLAND	41	0	14	1	56
ME	MAINE	0	0	1	0	1
MI	MICHIGAN	49	0	10	5	64

2025 FLEX ATHLETE MEMBERS WHO WERE PREMIUM, OUTREACH OR SEASONAL IN 2024

LSC CODE	LSC NAME	FLEX	OUTREACH	PREMIUM	SEASONAL	TOTAL
MN	MINNESOTA	84	0	14	8	106
MR	METROPOLITAN	238	0	14	0	252
MT	MONTANA	52	0	7	6	65
MV	MISSOURI VALLEY	92	0	9	7	108
MW	MIDWESTERN	58	0	8	3	69
NC	NORTH CAROLINA	222	0	52	4	278
ND	NORTH DAKOTA	33	0	2	0	35
NE	NEW ENGLAND	231	0	22	0	253
NI	NIAGARA	256	0	46	10	312
NJ	NEW JERSEY	71	0	13	0	84
NM	NEW MEXICO	217	0	19	4	240
NT	NORTH TEXAS	0	0	11	2	13
OH	OHIO	67	0	19	7	93
OK	OKLAHOMA	25	0	1	0	26
OR	OREGON	226	0	25	4	255
OZ	OZARK	30	0	3	8	41
PN	PACIFIC NORTHWEST	373	0	21	7	401
PV	POTOMAC VALLEY	207	0	32	4	243
SC	SOUTH CAROLINA	20	0	4	0	24
SD	SOUTH DAKOTA	27	0	1	2	30
SE	SOUTHEASTERN	345	0	46	7	398
SI	SAN DIEGO-IMPERIAL	162	0	21	10	193
SN	SIERRA NEVADA	270	0	28	36	334
SR	SNAKE RIVER	33	0	5	3	41
ST	SOUTH TEXAS	126	0	49	0	175
UT	UTAH	93	0	8	3	104
VA	VIRGINIA	100	0	30	8	138
WT	WEST TEXAS	134	0	3	1	138
WV	WEST VIRGINIA	31	0	1	0	32
WY	WYOMING	113	0	10	2	125
TOTAL		7,732	0	1,050	290	9,072



Individual Seasonal Athlete Membership

The LSC has the option to offer individual seasonal memberships for a validity period of not more than 150 days commencing on the date of registration.

An athlete can only register as an individual seasonal athlete one time within a registration year. If they would like to extend their membership beyond the individual seasonal membership, they are required to Upgrade to Premium and pay the difference.

The individual seasonal membership program offers a competitive swimming program to those athletes who swim for only part of the year. They may compete in USA Swimming competitions below the Zone Championship level.

All individual seasonal athletes join USA Swimming through Online Membership Registration with their LSC/club, There are 59 LSC's and each one is responsible for administering USA Swimming activities in a defined geographical area. Within each LSC, a designated Registration/Membership Chair is responsible for providing athlete registration information to all interested individuals.

Individual Seasonal athlete membership provides liability and secondary accident medical insurance coverage for the designated period of the membership.

Please note: Beginning in 2025, Season 1 and Season 2 membership types were discontinued and replaced by a single Individual Season membership. 2024 numbers for these categories are combined to determine the comparison between 2024 and 2025. 52 out of 59 LSC's offered individual season athlete membership.

2024 vs 2025

INDIVIDUAL SEASON ATHLETE MEMBERSHIP

LSC CODE	LSC NAME	2024	2025	INC./DEC.
AD	ADIRONDACK	86	96	10
AK	ALASKA	112	80	-32
AM	ALLEGHENY MOUNTAIN	98	86	-12
AR	ARKANSAS	25	31	6
AZ	ARIZONA	45	100	55
BD	BORDER	8	22	14
CA	SOUTHERN CALIFORNIA	606	576	-30
CC	CENTRAL CALIFORNIA	63	86	23
CO	COLORADO	648	587	-61
CT	CONNECTICUT	143	123	-20
FG	FLORIDA GOLD COAST	58	85	27
FL	FLORIDA	825	1,027	202
GA	GEORGIA	376	380	4
GU	GULF	350	317	-33
HI	HAWAIIAN	31	45	14
IA	IOWA	743	630	-113
IE	INLAND EMPIRE	163	193	30
IN	INDIANA	445	422	-23
KY	KENTUCKY	15	33	18
LA	LOUISIANA	140	78	-62
LE	LAKE ERIE	210	229	19
MD	MARYLAND	109	86	-23
ME	MAINE	57	74	17
MI	MICHIGAN	577	510	-67
MN	MINNESOTA	427	410	-17
MS	MISSISSIPPI	40	48	8
MT	MONTANA	122	118	-4
MV	MISSOURI VALLEY	1,870	1,947	77
MW	MIDWESTERN	76	99	23
NC	NORTH CAROLINA	313	229	-84
ND	NORTH DAKOTA	39	57	18
NI	NIAGARA	278	269	-9
NM	NEW MEXICO	88	93	5
NT	NORTH TEXAS	69	143	74

LSC CODE	LSC NAME	2024	2025	INC./DEC.
OH	OHIO	384	441	57
OK	OKLAHOMA	5	41	36
OR	OREGON	274	417	143
OZ	OZARK	131	51	-80
PC	PACIFIC	1,519	1,651	132
PN	PACIFIC NORTHWEST	158	173	15
PV	POTOMAC VALLEY	21	164	143
SC	SOUTH CAROLINA	23	9	-14
SD	SOUTH DAKOTA	163	187	24
SE	SOUTHEASTERN	373	386	13
SI	SAN DIEGO-IMPERIAL	77	75	-2
SN	SIERRA NEVADA	948	910	-38
SR	SNAKE RIVER	99	85	-14
UT	UTAH	128	125	-3
VA	VIRGINIA	257	218	-39
WI	WISCONSIN	118	175	57
WT	WEST TEXAS	54	27	-27
WY	WYOMING	46	50	4
TOTAL		14,033	14,494	461

Note: 2024 Individual Season numbers are the total of Season 1, Season 2 and Individual Season.

NEW/RENEWS BY AGE GROUPS 2025 INDIVIDUAL SEASON ATHLETE MEMBERSHIP

AGE	NEW FEMALE	RENEW FEMALE	TOTAL FEMALE	% OF TOTAL ATH	NEW MALE	RENEW MALE	TOTAL MALE	% OF TOTAL ATH	GRAND TOTAL	% OF TOTAL ATH
8 & UNDER	1,436	497	1,933	13.3%	1,134	423	1,557	10.7%	3,490	24.1%
9	462	339	801	5.5%	435	240	675	4.7%	1,476	10.2%
10	461	351	812	5.6%	409	255	664	4.6%	1,476	10.2%
11	388	371	759	5.2%	304	265	569	3.9%	1,328	9.2%
12	267	324	591	4.1%	239	284	523	3.6%	1,114	7.7%
13	338	413	751	5.2%	326	375	701	4.8%	1,452	10.0%
14	226	323	549	3.8%	240	276	516	3.6%	1,065	7.3%
15	168	312	480	3.3%	193	249	442	3.0%	922	6.4%
16	107	280	387	2.7%	137	237	374	2.6%	761	5.3%
17	65	229	294	2.0%	88	186	274	1.9%	568	3.9%
18	23	88	111	0.8%	19	78	97	0.7%	208	1.4%
19 & OVER	78	239	317	2.2%	64	253	317	2.2%	634	4.4%
TOTAL	4,019	3,766	7,785	53.7%	3,588	3,121	6,709	46.3%	14,494	100.0%

New membership is defined as someone who has not been registered since 1994. Renewed membership is defined as someone who prior to registering for 2025 had been registered as any membership type in any year since 1994. Ages are calculated as of December 31, 2024. The average age of an Individual Season athlete is 12.1.

2024 VS. 2025

AGE	2024 FEMALE	2025 FEMALE	INC./DEC.	2024 MALE	2025 MALE	INC./DEC.	2024 TOTAL F/M	2025 TOTAL F/M	INC./DEC.
8 & UNDER	1,920	1,933	13	1,498	1,557	59	3,418	3,490	72
9	858	801	-57	663	675	12	1,521	1,476	-45
10	822	812	-10	614	664	50	1,436	1,476	40
11	759	759	0	615	569	-46	1,374	1,328	-46
12	608	591	-17	537	523	-14	1,145	1,114	-31
13	667	751	84	664	701	37	1,331	1,452	121
14	497	549	52	441	516	75	938	1,065	127
15	453	480	27	420	442	22	873	922	49
16	401	387	-14	325	374	49	726	761	35
17	232	294	62	264	274	10	496	568	72
18	92	111	19	92	97	5	184	208	24
19 & OVER	329	317	-12	310	317	7	639	634	-5
TOTAL	7,638	7,785	147	6,443	6,709	266	14,081	14,494	413

Please note: Beginning in 2025, Season 1 and Season 2 athlete membership types were discontinued and replaced by a single Individual Season athlete membership. 2024 numbers for these categories are combined to determine the comparison between 2024 and 2025.



Single-Meet Open Water Athlete Membership

At the option of the Local Swimming Committee (LSC), single-meet open water athlete membership may be offered for the specific date(s) of an open water competition(s). The athlete must register and compete unattached. Single-meet open water athletes may compete in USA Swimming competitions below the Zone Championship level.

All single-meet open water athletes join USA Swimming through Online Membership Registration with their LSC, one of 59 local organizations responsible for administering USA Swimming activities in a defined geographical area. Within each LSC, a designated Registration/Membership Chair is responsible for providing athlete registration information to all interested individuals.

There is no limit to how many times an athlete can join as a single-meet open water member during a given registration year. Single-meet open water membership is valid for a period of three days.

Single-meet open water membership provides liability and secondary accident medical insurance coverage for the designated period of the membership.

2024 VS. 2025 SINGLE-MEET OPEN WATER ATHLETE MEMBERSHIP

LSC CODE	LSC NAME	2024	2025	INC./DEC.
AD	ADIRONDACK SWIMMING	0	2	2
CA	SOUTHERN CALIFORNIA SWIMMING	2	15	13
CT	CONNECTICUT SWIMMING	36	2	-34
FG	FLORIDA GOLD COAST SWIMMING	13	1	-12
FL	FLORIDA SWIMMING	0	3	3
GU	GULF SWIMMING	1	1	0
MN	MINNESOTA SWIMMING	7	10	3
MR	METROPOLITAN SWIMMING	6	5	-1
NC	NORTH CAROLINA SWIMMING	13	2	-11
PV	POTOMAC VALLEY	20	25	5
SC	SOUTH CAROLINA SWIMMING	27	34	7
VA	VIRGINIA SWIMMING	17	5	-12
NC	NORTH CAROLINA	12	13	1
NM	NEW MEXICO	2	0	-2
PV	POTOMAC VALLEY	0	20	20
SC	SOUTH CAROLINA	41	27	-14
SD	SOUTH DAKOTA	3	0	-3
SE	SOUTHEASTERN	1	0	-1
VA	VIRGINIA	2	17	15
TOTAL		142	105	-37

For registration year 2025, number of LSCs with single-meet open water memberships – 12

NEW/RENEWS BY AGE GROUPS 2025 SINGLE-MEET OPEN WATER ATHLETE MEMBERSHIP

AGE	NEW FEMALE	RENEW FEMALE	TOTAL FEMALE	% OF TOTAL ATH	NEW MALE	RENEW MALE	TOTAL MALE	% OF TOTAL ATH	GRAND TOTAL	% OF TOTAL ATH
8 & UNDER	0	2	2	1.9%	1	0	1	1.0%	3	2.9%
9	0	0	0	0.0%	0	0	0	0.0%	0	0.0%
10	0	0	0	0.0%	1	0	1	1.0%	1	1.0%
11	0	1	1	1.0%	0	1	1	1.0%	2	1.9%
12	1	0	1	1.0%	2	0	2	1.9%	3	2.9%
13	0	2	2	1.9%	0	1	1	1.0%	3	2.9%
14	1	0	1	1.0%	1	1	2	1.9%	3	2.9%
15	0	0	0	0.0%	1	1	2	1.9%	2	1.9%
16	0	1	1	1.0%	0	0	0	0.0%	1	1.0%
17	1	2	3	2.9%	0	0	0	0.0%	3	2.9%
18	0	0	0	0.0%	0	0	0	0.0%	0	0.0%
19 & OVER	22	20	42	40.4%	21	20	41	39.4%	83	79.8%
TOTAL	25	28	53	51.0%	27	24	51	49.0%	104	100.0%

New membership is defined as someone who has not been registered since 1994. Renewed membership is defined as someone who prior to registering for 2025 had been registered as any membership type in any year since 1994. Ages are calculated as of December 31, 2024.

2024 VS. 2025

AGE	2024 FEMALE	2025 FEMALE	INC./DEC.	2024 MALE	2025 MALE	INC./DEC.	2024 TOTAL F/M	2025 TOTAL F/M	INC./DEC.
8 & UNDER	0	2	2	1	1	0	1	3	2
9	1	0	-1	0	0	0	1	0	-1
10	0	0	0	1	1	0	1	1	0
11	1	1	0	0	1	1	1	2	1
12	2	1	-1	0	2	2	2	3	1
13	3	2	-1	0	1	1	3	3	0
14	2	1	-1	0	2	2	2	3	1
15	2	0	-2	0	2	2	2	2	0
16	1	1	0	0	0	0	1	1	0
17	1	3	2	1	0	-1	2	3	1
18	3	0	-3	2	0	-2	5	0	-5
19 & OVER	63	42	-21	56	41	-15	119	83	-36
TOTAL	79	53	-26	61	51	-10	140	104	-36

ATHLETE MEMBERSHIP ETHNICITY 2025

Athletes are asked, but are not mandated, to provide ethnicity information when registering.

LSC CODE	LSC NAME	AMERICAN INDIAN or ALASKAN NATIVE	ASIAN	BLACK or AFRICAN AMERICAN	I PREFER NOT TO SAY	MULTI-RACIAL	NATIVE HAWAIIAN or OTHER PACIFIC ISLANDER	OTHER	UNKNOWN	WHITE
AD	ADIRONDACK SWIMMING	4	168	15	45	71	0	26	212	1,346
AK	ALASKA SWIMMING	86	37	11	53	198	4	17	315	1,354
AM	ALLEGHENY MOUNTAIN	6	290	34	86	161	4	42	503	3,105
AR	ARKANSAS SWIMMING	9	118	25	22	75	5	26	118	1,021
AZ	ARIZONA SWIMMING	21	405	57	127	269	13	114	547	2,888
BD	BORDER SWIMMING	6	38	28	42	29	1	67	65	525
CA	SOUTHERN CALIFORNIA	70	5,993	233	1,104	1,659	112	1,040	4,068	8,018
CC	CENTRAL CALIFORNIA	6	69	20	47	66	8	58	137	512
CO	COLORADO SWIMMING	29	364	59	160	447	12	113	839	5,601
CT	CONNECTICUT SWIMMING	2	556	106	205	239	2	177	762	3,303
FG	FLORIDA GOLD COAST	7	218	203	199	177	4	259	600	3,049
FL	FLORIDA SWIMMING	22	832	264	362	601	24	345	1,559	7,971
GA	GEORGIA SWIMMING	19	923	455	230	371	10	149	946	4,454
GU	GULF SWIMMING	42	1,866	425	344	517	20	272	1,829	5,018
HI	HAWAIIAN SWIMMING	10	591	10	83	760	163	57	457	898
IA	IOWA SWIMMING	9	194	58	67	128	3	35	350	3,574
IE	INLAND EMPIRE SWIMMING	7	70	9	47	109	0	20	295	1,148
IL	ILLINOIS SWIMMING	29	1,560	270	850	626	21	312	2,982	9,623
IN	INDIANA SWIMMING	19	747	184	203	369	6	186	968	7,521
KY	KENTUCKY SWIMMING	2	110	28	40	49	6	26	270	1,793
LA	LOUISIANA SWIMMING	6	151	98	55	89	1	31	274	1,633
LE	LAKE ERIE SWIMMING	5	240	53	64	115	1	53	418	2,479
MA	MIDDLE ATLANTIC SWIMMING	6	1,056	229	249	523	12	180	1,256	8,030
MD	MARYLAND SWIMMING	7	493	318	128	324	8	85	772	3,321
ME	MAINE SWIMMING	0	1	3	12	10	1	1	39	285
MI	MICHIGAN SWIMMING	21	872	211	200	326	6	166	969	5,487
MN	MINNESOTA SWIMMING	20	606	72	168	400	6	69	812	5,945
MR	METROPOLITAN SWIMMING	24	1,807	424	466	559	14	394	1,862	4,417
MS	MISSISSIPPI SWIMMING	2	52	40	30	25	0	16	189	747
MT	MONTANA SWIMMING	28	17	1	19	47	0	14	145	1,028
MV	MISSOURI VALLEY SWIMMING	33	306	57	133	265	8	72	540	4,838
MW	MIDWESTERN SWIMMING	3	105	21	30	86	2	19	188	1,727
NC	NORTH CAROLINA SWIMMING	21	1,083	279	343	479	4	211	1,195	7,106
ND	NORTH DAKOTA SWIMMING	6	42	11	33	49	3	2	121	1,337
NE	NEW ENGLAND SWIMMING	10	1,378	133	268	431	10	209	1,093	5,387
NI	NIAGARA SWIMMING	17	265	142	89	160	2	64	649	3,388
NJ	NEW JERSEY SWIMMING	14	1,928	175	390	384	8	311	1,154	3,990
NM	NEW MEXICO SWIMMING	22	240	21	83	143	2	89	354	1,184
NT	NORTH TEXAS SWIMMING	38	2,109	211	192	335	12	179	728	3,227
OH	OHIO SWIMMING	8	489	84	149	263	12	100	1,156	4,766

ATHLETE MEMBERSHIP ETHNICITY 2025

Athletes are asked, but are not mandated, to provide ethnicity information when registering.

LSC CODE	LSC NAME	AMERICAN INDIAN or ALASKAN NATIVE	ASIAN	BLACK or AFRICAN AMERICAN	I PREFER NOT TO SAY	MULTI-RACIAL	NATIVE HAWAIIAN or OTHER PACIFIC ISLANDER	OTHER	UNKNOWN	WHITE
OK	OKLAHOMA SWIMMING	82	197	19	39	186	2	34	158	1,111
OR	OREGON SWIMMING	45	634	52	162	453	11	148	851	3,664
OZ	OZARK SWIMMING	6	275	61	53	92	0	42	331	1,803
PC	PACIFIC SWIMMING	45	5,062	101	628	1,359	44	514	2,783	5,283
PN	PACIFIC NORTHWEST	25	1,870	59	210	603	11	165	1,086	3,352
PV	POTOMAC VALLEY SWIMMING	19	1,859	627	368	1,033	12	334	2,418	6,493
SC	SOUTH CAROLINA SWIMMING	3	151	108	62	127	5	48	321	2,641
SD	SOUTH DAKOTA SWIMMING	9	18	3	22	45	1	12	121	1,175
SE	SOUTHEASTERN SWIMMING	20	524	270	200	280	10	156	942	5,119
SI	SAN DIEGO-IMPERIAL	2	548	34	149	323	28	146	556	1,732
SN	SIERRA NEVADA SWIMMING	34	561	34	161	368	32	136	772	2,343
SR	SNAKE RIVER SWIMMING	2	82	9	24	53	5	13	194	807
ST	SOUTH TEXAS SWIMMING	34	1,738	130	257	422	8	240	990	4,696
US	USA SWIMMING	2	9	1	6	4	1	2	39	35
UT	UTAH SWIMMING	9	155	22	97	172	22	40	370	3,046
VA	VIRGINIA SWIMMING	17	393	193	183	395	23	121	1,227	4,622
WI	WISCONSIN SWIMMING	12	271	38	110	262	2	63	463	5,323
WT	WEST TEXAS SWIMMING	11	65	21	30	50	0	31	92	704
WV	WEST VIRGINIA SWIMMING	0	15	3	14	24	0	6	55	507
WY	WYOMING SWIMMING	3	9	5	33	46	0	17	184	1,405
	TOTAL	1,076	42,825	6,867	10,225	18,231	747	7,874	45,689	198,905

Note: 3.1% of athletes did not respond to the ethnicity question when registering. Response to this question is not mandatory.

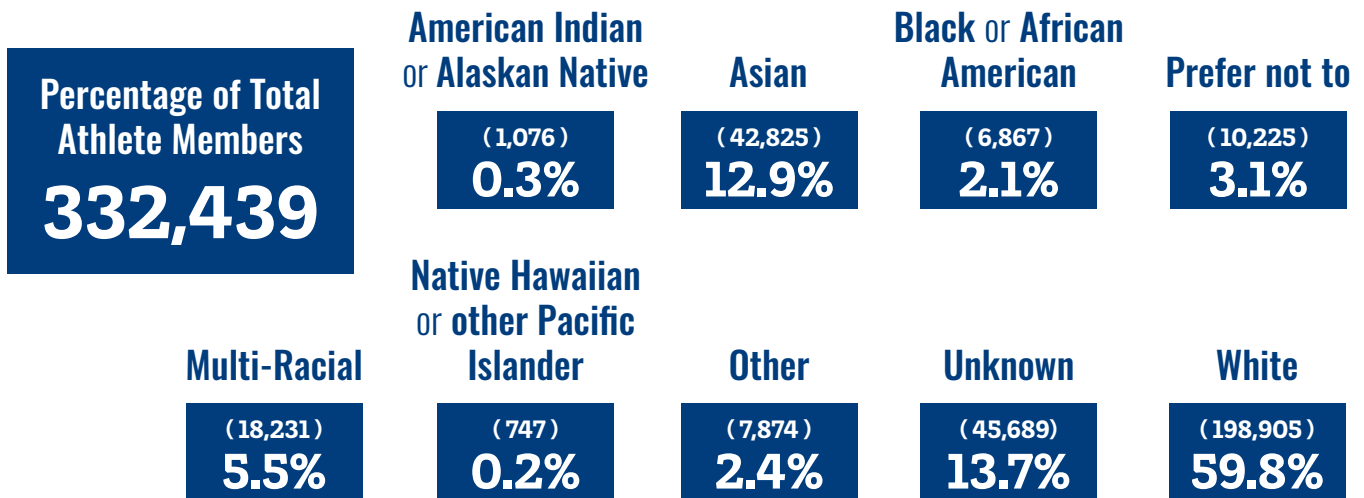

Year-Round Club Membership

All clubs join USA Swimming through their Local Swimming Committee (LSC), one of 59 local organizations responsible for administering USA Swimming activities in a defined geographical area. Within each LSC, a designated Registration/ Membership Chair is responsible for providing registration information to all interested groups.

Year-round club membership is for a calendar year period (January- December). New club memberships processed on or after September 1 are valid through December 31 of the following year.

All USA Swimming registered year-round clubs have liability insurance coverage.

YEAR-ROUND CLUB MEMBERSHIP BY LSC – 2024 VS. 2025

LSC CODE	LSC NAME	2024	2025	INC./DEC.	LSC CODE	LSC NAME	2024	2025	INC./DEC.
AD	ADIRONDACK	22	21	-1	MV	MISSOURI VALLEY	45	42	-3
AK	ALASKA	27	25	-2	MW	MIDWESTERN	31	26	-5
AM	ALLEGHENY MOUNTAIN	49	52	3	NC	NORTH CAROLINA	74	71	-3
AR	ARKANSAS	16	15	-1	ND	NORTH DAKOTA	15	14	-1
AZ	ARIZONA	47	47	0	NE	NEW ENGLAND	99	100	1
BD	BORDER	8	7	-1	NI	NIAGARA	57	55	-2
CA	SOUTHERN CALIFORNIA	149	148	-1	NJ	NEW JERSEY	63	59	-4
CC	CENTRAL CALIFORNIA	12	13	1	NM	NEW MEXICO	21	20	-1
CO	COLORADO	65	61	-4	NT	NORTH TEXAS	27	28	1
CT	CONNECTICUT	63	66	3	OH	OHIO	60	60	0
FG	FLORIDA GOLD COAST	56	56	0	OK	OKLAHOMA	17	17	0
FL	FLORIDA	101	102	1	OR	OREGON	55	55	0
GA	GEORGIA	69	66	-3	OZ	OZARK	22	26	4
GU	GULF	62	60	-2	PC	PACIFIC	106	107	1
HI	HAWAIIAN	28	29	1	PN	PACIFIC NORTHWEST	43	44	1
IA	IOWA	37	37	0	PV	POTOMAC VALLEY	47	52	5
IE	INLAND EMPIRE	17	18	1	SC	SOUTH CAROLINA	26	27	1
IL	ILLINOIS	103	106	3	SD	SOUTH DAKOTA	17	16	-1
IN	INDIANA	110	103	-7	SE	SOUTHEASTERN	75	74	-1
KY	KENTUCKY	27	29	2	SI	SAN DIEGO-IMPERIAL	30	30	0
LA	LOUISIANA	25	26	1	SN	SIERRA NEVADA	45	46	1
LE	LAKE ERIE	33	34	1	SR	SNAKE RIVER	12	12	0
MA	MIDDLE ATLANTIC	119	121	2	ST	SOUTH TEXAS	42	48	6
MD	MARYLAND	40	40	0	UT	UTAH	32	32	0
ME	MAINE	9	9	0	VA	VIRGINIA	52	51	-1
MI	MICHIGAN	72	75	3	WI	WISCONSIN	57	57	0
MN	MINNESOTA	58	59	1	WT	WEST TEXAS	8	7	-1
MR	METROPOLITAN	75	74	-1	WV	WEST VIRGINIA	13	12	-1
MS	MISSISSIPPI	13	13	0	WY	WYOMING	22	23	1
MT	MONTANA	15	15	0	TOTAL		2,740	2,738	-2

There were 2,738 year-round clubs and 52 “organizations” registered in 2025. Organizations are group members that conduct or support a swimming related program. These may include entities that operate swimming programs - such as schools, recreation districts, swim leagues, YMCA, AAU, or zones of LSCs -- which may also include USA Swimming member clubs. Organizations may also include groups formed to support swimming or aspects of the sport, such as Rotary Club, the Boy Scouts, athletic clubs, Chamber of Commerce, city governments, or other entities demonstrating an interest in and support of swimming. Organizations do not register athletes, coaches and do not receive insurance coverage.

COUNT OF YEAR-ROUND CLUBS BY NUMBER OF YEAR-ROUND ATHLETE MEMBERS REGISTERED FOR 2025

NO. OF MEMBERS	NO. OF CLUBS	% OF TOTAL CLUBS	TOTAL MEMBERS	% OF TOTAL MEMBERS	AVG. NO. OF MEMBERS PER CLUB
1 TO 50	958	36.3%	24,427	7.7%	25
51 TO 100	624	23.7%	46,330	14.6%	74
101 TO 150	376	14.3%	46,394	14.6%	123
151 TO 200	232	8.8%	40,092	12.6%	173
201 TO 250	170	6.4%	38,101	12.0%	224
251 TO 500	216	8.2%	71,969	22.7%	333
501 TO 1000	49	1.9%	31,597	10.0%	645
1001 OR MORE	12	0.5%	18,111	5.7%	1,509
TOTAL	2,637	100.0%	317,021	100.0%	120





Seasonal Club Membership

At the option of the LSC, seasonal club membership may be offered for one or two periods of not more than 150 days per period. The seasonal membership program offers a competitive swimming program to clubs who have athletes that swim for only part of the year. They may compete in USA Swimming competitions below the Zone Championship level.

All clubs join USA Swimming through their Local Swimming Committee (LSC), one of 59 local organizations responsible for administering USA Swimming activities in a defined geographical area. Within each LSC, a designated Registration/Membership Chair is responsible for providing registration information to all interested groups.

All USA Swimming registered seasonal clubs have liability insurance coverage for the designated period of membership.

SEASON 1 CLUB MEMBERSHIP - 2024 VS. 2025

LSC CODE	LSC NAME	2024	2025	INC./DEC.
AD	ADIRONDACK	1	1	0
CA	SOUTHERN CALIFORNIA	2	2	0
CO	COLORADO	15	14	-1
FL	FLORIDA	0	9	9
GA	GEORGIA	2	0	-2
IA	IOWA	1	0	-1
MN	MINNESOTA	1	0	-1
OR	OREGON	4	3	-1
ST	SOUTH TEXAS	0	1	1
WT	WEST TEXAS	0	1	1
TOTAL		26	31	5

SEASON 2 CLUB MEMBERSHIP - 2024 VS. 2025

LSC CODE	LSC NAME	2024	2025	INC./DEC.
CO	COLORADO	0	1	1
FL	FLORIDA	10	0	-10
GA	GEORGIA	1	0	-1
IA	IOWA	0	1	1
LA	LOUISIANA	2	0	-2
MV	MISSOURI VALLEY	15	14	-1
NM	NEW MEXICO	0	1	1
PC	PACIFIC	1	1	0
SD	SOUTH DAKOTA	3	3	0
TOTAL		32	21	-11

11

Number of LSCs with one seasonal club membership period only

1

Number of LSCs with two seasonal club membership periods

48

Number of LSCs with no seasonal club memberships

Non-athlete Membership

All non-athletes join USA Swimming through Online Member Registration with their Local Swimming Committee (LSC)/club, one of 59 local organizations responsible for administering USA Swimming activities in a defined geographical area. Within each LSC, a designated Registration/Membership Chair is responsible for providing information to all interested individuals.

Non-athlete membership is for a calendar year period (January- December). New non-athlete memberships processed on or after September 1 are valid through December 31 of the following year.

Non-athlete members are coaches, jr.coaches, officials, jr. officials, board members, parents and other individuals who do not swim. Non-athlete members can be designated as one or more registration types; coach/official, coach/official/other, official/other, administrator.

All non-athlete membership categories provide liability and secondary accident medical insurance coverage, and, in addition, members receive complimentary issues of Splash (when in circulation), the official USA Swimming magazine.

2025 NON-ATHLETE MEMBERSHIP BY LSC

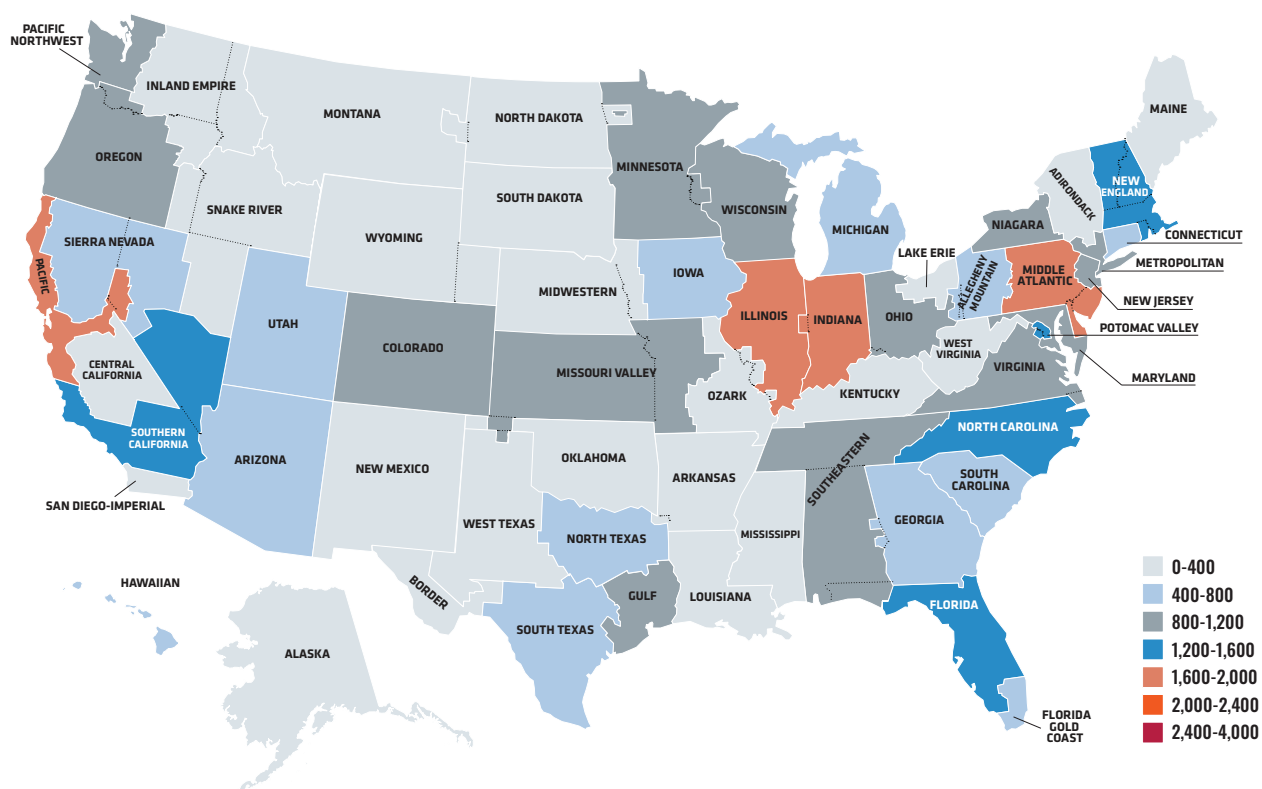

NON-ATHLETE MEMBERSHIP BY LSC – 2024 VS. 2025

LSC CODE	LSC NAME	2024	2025	INC./DEC.	LSC CODE	LSC NAME	2024	2025	INC./DEC.
AD	ADIRONDACK	281	297	16	MW	MIDWESTERN	389	347	-42
AK	ALASKA	393	415	22	NC	NORTH CAROLINA	1,394	1,355	-39
AM	ALLEGHENY MOUNTAIN	612	659	47	ND	NORTH DAKOTA	341	328	-13
AR	ARKANSAS	273	257	-16	NE	NEW ENGLAND	1,229	1,245	16
AZ	ARIZONA	601	589	-12	NI	NIAGARA	849	840	-9
BD	BORDER	130	122	-8	NJ	NEW JERSEY	1,013	1,032	19
CA	SOUTHERN CALIFORNIA	1,603	1,588	-15	NM	NEW MEXICO	270	285	15
CC	CENTRAL CALIFORNIA	140	123	-17	NT	NORTH TEXAS	668	641	-27
CO	COLORADO	1,070	1,084	14	OH	OHIO	970	899	-71
CT	CONNECTICUT	742	771	29	OK	OKLAHOMA	310	301	-9
FG	FLORIDA GOLD COAST	463	429	-34	OR	OREGON	970	986	16
FL	FLORIDA	1,294	1,300	6	OZ	OZARK	375	363	-12
GA	GEORGIA	752	777	25	PC	PACIFIC	1,686	1,716	30
GU	GULF	1,074	1,070	-4	PN	PACIFIC NORTHWEST	1,012	1,022	10
HI	HAWAIIAN	422	439	17	PV	POTOMAC VALLEY	1,333	1,385	52
IA	IOWA	614	643	29	SC	SOUTH CAROLINA	536	591	55
IE	INLAND EMPIRE	359	354	-5	SD	SOUTH DAKOTA	255	252	-3
IL	ILLINOIS	1,889	1,911	22	SE	SOUTHEASTERN	947	996	49
IN	INDIANA	1,770	1,665	-105	SI	SAN DIEGO-IMPERIAL	357	305	-52
KY	KENTUCKY	372	473	101	SN	SIERRA NEVADA	678	638	-40
LA	LOUISIANA	249	236	-13	SR	SNAKE RIVER	188	201	13
LE	LAKE ERIE	355	355	0	ST	SOUTH TEXAS	681	690	9
MA	MIDDLE ATLANTIC	1,686	1,745	59	US	USA SWIMMING	237	181	-56
MD	MARYLAND	873	854	-19	UT	UTAH	471	480	9
ME	MAINE	81	61	-20	VA	VIRGINIA	1,170	1,225	55
MI	MICHIGAN	786	819	33	WI	WISCONSIN	1,059	1,120	61
MN	MINNESOTA	1,118	1,179	61	WT	WEST TEXAS	116	121	5
MR	METROPOLITAN	944	998	54	WV	WEST VIRGINIA	107	94	-13
MS	MISSISSIPPI	183	161	-22	WY	WYOMING	329	360	31
MT	MONTANA	203	209	6					
MV	MISSOURI VALLEY	898	897	-1					
					TOTAL		42,170	42,479	309

BREAKDOWN BY CATEGORY OF NON-ATHLETE MEMBERS REGISTERED IN 2025

INDIVIDUAL	41,784
LIFE – NEW	30
LIFE – FROM PRIOR YEARS	665
	42,479

2024 VS. 2025 NON-ATHLETE COACHES

LSC CODE	LSC NAME	2024	2025	INC./DEC.
AD	ADIRONDACK	154	160	6
AK	ALASKA	130	132	2
AM	ALLEGHENY MOUNTAIN	309	319	10
AR	ARKANSAS	114	103	-11
AZ	ARIZONA	327	325	-2
BD	BORDER	45	45	0
CA	SOUTHERN CALIFORNIA	991	983	-8
CC	CENTRAL CALIFORNIA	70	61	-9
CO	COLORADO	471	451	-20
CT	CONNECTICUT	372	363	-9
FG	FLORIDA GOLD COAST	258	251	-7
FL	FLORIDA	688	698	10
GA	GEORGIA	375	369	-6
GU	GULF	449	459	10
HI	HAWAIIAN	191	201	10
IA	IOWA	300	306	6
IE	INLAND EMPIRE	135	135	0
IL	ILLINOIS	976	988	12
IN	INDIANA	789	764	-25
KY	KENTUCKY	117	151	34
LA	LOUISIANA	155	144	-11
LE	LAKE ERIE	231	219	-12
MA	MIDDLE ATLANTIC	905	929	24
MD	MARYLAND	364	377	13
ME	MAINE	29	25	-4
MI	MICHIGAN	484	489	5
MN	MINNESOTA	533	547	14
MR	METROPOLITAN	548	576	28
MS	MISSISSIPPI	63	60	-3
MT	MONTANA	94	88	-6
MV	MISSOURI VALLEY	352	350	-2

LSC CODE	LSC NAME	2024	2025	INC./DEC.
MW	MIDWESTERN	206	184	-22
NC	NORTH CAROLINA	630	607	-23
ND	NORTH DAKOTA	116	108	-8
NE	NEW ENGLAND	677	678	1
NI	NIAGARA	413	426	13
NJ	NEW JERSEY	501	543	42
NM	NEW MEXICO	121	131	10
NT	NORTH TEXAS	300	301	1
OH	OHIO	522	492	-30
OK	OKLAHOMA	136	117	-19
OR	OREGON	290	304	14
OZ	OZARK	157	164	7
PC	PACIFIC	669	700	31
PN	PACIFIC NORTHWEST	312	316	4
PV	POTOMAC VALLEY	617	630	13
SC	SOUTH CAROLINA	218	232	14
SD	SOUTH DAKOTA	91	86	-5
SE	SOUTHEASTERN	447	424	-23
SI	SAN DIEGO-IMPERIAL	172	152	-20
SN	SIERRA NEVADA	243	232	-11
SR	SNAKE RIVER	76	86	10
ST	SOUTH TEXAS	343	363	20
US	USA SWIMMING	28	24	-4
UT	UTAH	209	209	0
VA	VIRGINIA	420	426	6
WI	WISCONSIN	473	501	28
WT	WEST TEXAS	49	44	-5
WV	WEST VIRGINIA	52	51	-1
WY	WYOMING	135	142	7
TOTAL		19,642	19,741	99

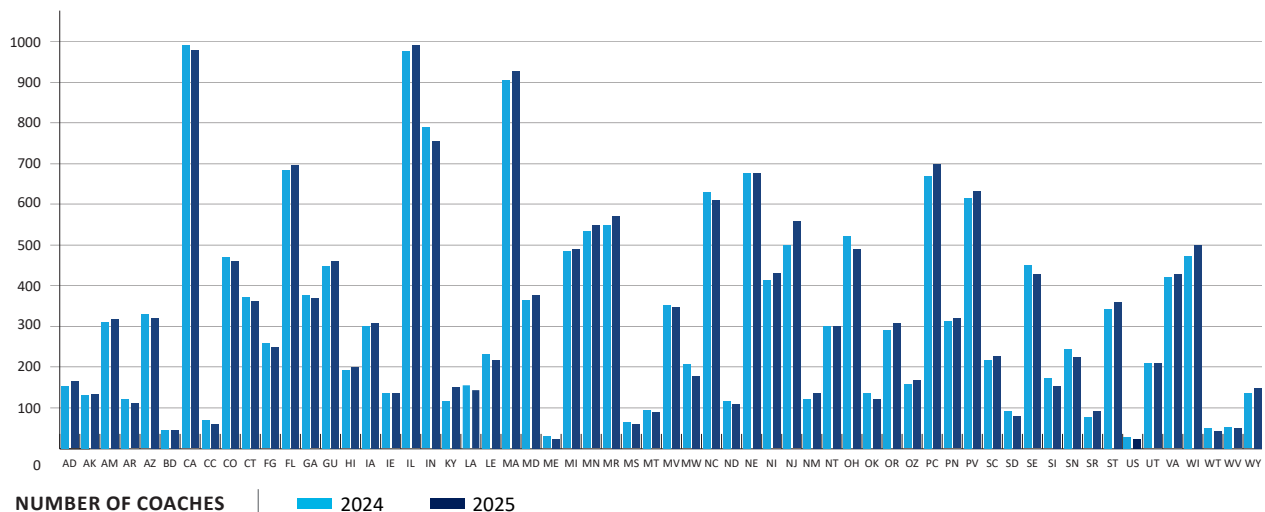

2024 VS. 2025 NON-ATHLETE OFFICIALS

LSC CODE	LSC NAME	2024	2025	INC./DEC.
AD	ADIRONDACK	64	75	11
AK	ALASKA	182	192	10
AM	ALLEGHENY MOUNTAIN	139	141	2
AR	ARKANSAS	106	108	2
AZ	ARIZONA	201	210	9
BD	BORDER	44	48	4
CA	SOUTHERN CALIFORNIA	229	290	61
CC	CENTRAL CALIFORNIA	44	38	-6
CO	COLORADO	433	448	15
CT	CONNECTICUT	298	345	47
FG	FLORIDA GOLD COAST	190	167	-23
FL	FLORIDA	490	484	-6
GA	GEORGIA	310	325	15
GU	GULF	431	422	-9
HI	HAWAIIAN	141	161	20
IA	IOWA	206	209	3
IE	INLAND EMPIRE	129	136	7
IL	ILLINOIS	710	724	14
IN	INDIANA	664	626	-38
KY	KENTUCKY	213	241	28
LA	LOUISIANA	84	85	1
LE	LAKE ERIE	58	63	5
MA	MIDDLE ATLANTIC	589	652	63
MD	MARYLAND	321	311	-10
ME	MAINE	45	34	-11
MI	MICHIGAN	125	140	15
MN	MINNESOTA	360	371	11
MR	METROPOLITAN	345	388	43
MS	MISSISSIPPI	73	68	-5
MT	MONTANA	83	90	7
MV	MISSOURI VALLEY	423	430	7

LSC CODE	LSC NAME	2024	2025	INC./DEC.
MW	MIDWESTERN	112	99	-13
NC	NORTH CAROLINA	566	552	-14
ND	NORTH DAKOTA	150	139	-11
NE	NEW ENGLAND	445	440	-5
NI	NIAGARA	250	241	-9
NJ	NEW JERSEY	474	465	-9
NM	NEW MEXICO	111	103	-8
NT	NORTH TEXAS	244	250	6
OH	OHIO	352	319	-33
OK	OKLAHOMA	122	123	1
OR	OREGON	467	483	16
OZ	OZARK	172	162	-10
PC	PACIFIC	636	692	56
PN	PACIFIC NORTHWEST	491	519	28
PV	POTOMAC VALLEY	659	694	35
SC	SOUTH CAROLINA	239	264	25
SD	SOUTH DAKOTA	125	121	-4
SE	SOUTHEASTERN	396	437	41
SI	SAN DIEGO-IMPERIAL	132	122	-10
SN	SIERRA NEVADA	332	311	-21
SR	SNAKE RIVER	69	78	9
ST	SOUTH TEXAS	249	253	4
US	USA SWIMMING	4	4	0
UT	UTAH	213	215	2
VA	VIRGINIA	486	536	50
WI	WISCONSIN	368	407	39
WT	WEST TEXAS	35	32	-3
WV	WEST VIRGINIA	37	36	-1
WY	WYOMING	132	135	3
TOTAL		15,798	16,254	456

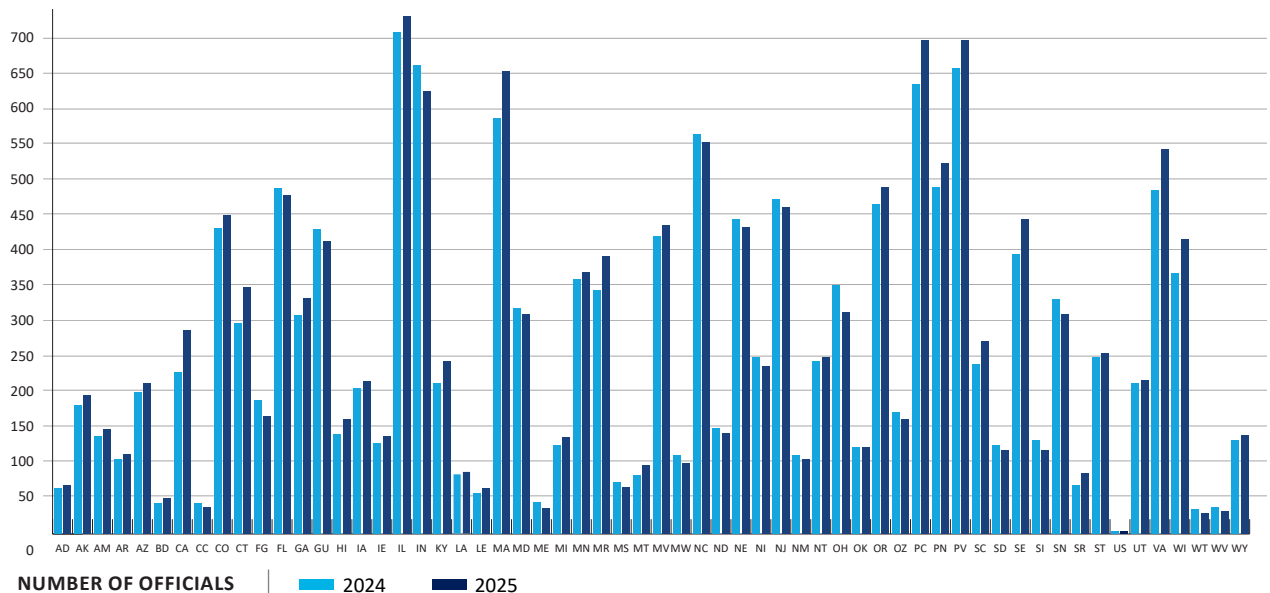

2024 VS. 2025 NON-ATHLETE OTHERS

LSC CODE	LSC NAME	2024	2025	INC./DEC.
AD	ADIRONDACK	67	57	-10
AK	ALASKA	97	88	-9
AM	ALLEGHENY MOUNTAIN	83	77	-6
AR	ARKANSAS	52	41	-11
AZ	ARIZONA	84	84	0
BD	BORDER	15	12	-3
CA	SOUTHERN CALIFORNIA	252	201	-51
CC	CENTRAL CALIFORNIA	31	30	-1
CO	COLORADO	148	121	-27
CT	CONNECTICUT	77	91	14
FG	FLORIDA GOLD COAST	41	31	-10
FL	FLORIDA	130	95	-35
GA	GEORGIA	68	53	-15
GU	GULF	212	157	-55
HI	HAWAIIAN	48	36	-12
IA	IOWA	93	79	-14
IE	INLAND EMPIRE	76	66	-10
IL	ILLINOIS	173	141	-32
IN	INDIANA	238	205	-33
KY	KENTUCKY	40	50	10
LA	LOUISIANA	28	21	-7
LE	LAKE ERIE	27	26	-1
MA	MIDDLE ATLANTIC	210	181	-29
MD	MARYLAND	186	152	-34
ME	MAINE	10	1	-9
MI	MICHIGAN	96	111	15
MN	MINNESOTA	135	116	-19
MR	METROPOLITAN	77	59	-18
MS	MISSISSIPPI	37	27	-10
MT	MONTANA	28	31	3
MV	MISSOURI VALLEY	105	85	-20

LSC CODE	LSC NAME	2024	2025	INC./DEC.
MW	MIDWESTERN	42	42	0
NC	NORTH CAROLINA	186	149	-37
ND	NORTH DAKOTA	99	96	-3
NE	NEW ENGLAND	113	78	-35
NI	NIAGARA	105	86	-19
NJ	NEW JERSEY	62	37	-25
NM	NEW MEXICO	42	40	-2
NT	NORTH TEXAS	124	88	-36
OH	OHIO	62	40	-22
OK	OKLAHOMA	41	34	-7
OR	OREGON	140	124	-16
OZ	OZARK	57	24	-33
PC	PACIFIC	310	251	-59
PN	PACIFIC NORTHWEST	174	148	-26
PV	POTOMAC VALLEY	79	73	-6
SC	SOUTH CAROLINA	66	72	6
SD	SOUTH DAKOTA	2	0	-2
SE	SOUTHEASTERN	95	73	-22
SI	SAN DIEGO-IMPERIAL	62	36	-26
SN	SIERRA NEVADA	130	96	-34
SR	SNAKE RIVER	1	3	2
ST	SOUTH TEXAS	84	55	-29
US	USA SWIMMING	225	169	-56
UT	UTAH	39	24	-15
VA	VIRGINIA	203	202	-1
WI	WISCONSIN	172	162	-10
WT	WEST TEXAS	12	2	-10
WV	WEST VIRGINIA	16	8	-8
WY	WYOMING	60	77	17
TOTAL		5,767	4,814	-953

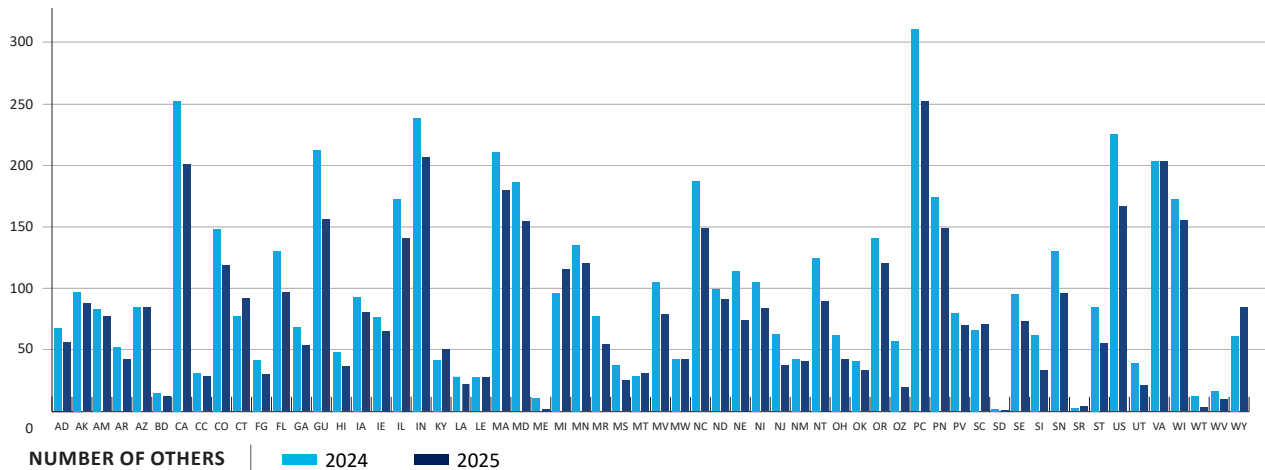

2025 NON-ATHLETE ADMINISTRATORS

LSC CODE	LSC NAME	2024	2025	INC./DEC.
AD	ADIRONDACK	18	22	4
AK	ALASKA	30	33	3
AM	ALLEGHENY MOUNTAIN	96	120	24
AR	ARKANSAS	27	27	0
AZ	ARIZONA	30	24	-6
BD	BORDER	24	19	-5
CA	SOUTHERN CALIFORNIA	183	185	2
CC	CENTRAL CALIFORNIA	0	0	0
CO	COLORADO	66	89	23
CT	CONNECTICUT	38	30	-8
FG	FLORIDA GOLD COAST	18	3	-15
FL	FLORIDA	43	47	4
GA	GEORGIA	38	42	4
GU	GULF	55	61	6
HI	HAWAIIAN	56	59	3
IA	IOWA	54	67	13
IE	INLAND EMPIRE	43	39	-4
IL	ILLINOIS	99	108	9
IN	INDIANA	170	143	-27
KY	KENTUCKY	17	41	24
LA	LOUISIANA	9	5	-4
LE	LAKE ERIE	37	44	7
MA	MIDDLE ATLANTIC	89	86	-3
MD	MARYLAND	36	37	1
ME	MAINE	1	4	3
MI	MICHIGAN	92	111	19
MN	MINNESOTA	139	145	6
MR	METROPOLITAN	44	40	-4
MS	MISSISSIPPI	27	21	-6
MT	MONTANA	28	28	0
MV	MISSOURI VALLEY	39	45	6

LSC CODE	LSC NAME	2024	2025	INC./DEC.
MW	MIDWESTERN	53	45	-8
NC	NORTH CAROLINA	67	69	2
ND	NORTH DAKOTA	0	0	0
NE	NEW ENGLAND	45	57	12
NI	NIAGARA	121	116	-5
NJ	NEW JERSEY	18	20	2
NM	NEW MEXICO	14	18	4
NT	NORTH TEXAS	26	19	-7
OH	OHIO	39	49	10
OK	OKLAHOMA	26	29	3
OR	OREGON	109	102	-7
OZ	OZARK	15	21	6
PC	PACIFIC	141	131	-10
PN	PACIFIC NORTHWEST	74	70	-4
PV	POTOMAC VALLEY	26	26	0
SC	SOUTH CAROLINA	18	19	1
SD	SOUTH DAKOTA	43	50	7
SE	SOUTHEASTERN	35	55	20
SI	SAN DIEGO-IMPERIAL	14	8	-6
SN	SIERRA NEVADA	27	36	9
SR	SNAKE RIVER	48	43	-5
ST	SOUTH TEXAS	46	33	-13
US	USA SWIMMING	0	4	4
UT	UTAH	26	25	-1
VA	VIRGINIA	76	55	-21
WI	WISCONSIN	93	101	8
WT	WEST TEXAS	8	22	14
WV	WEST VIRGINIA	10	4	-6
WY	WYOMING	36	40	4
TOTAL		2,900	2,992	92

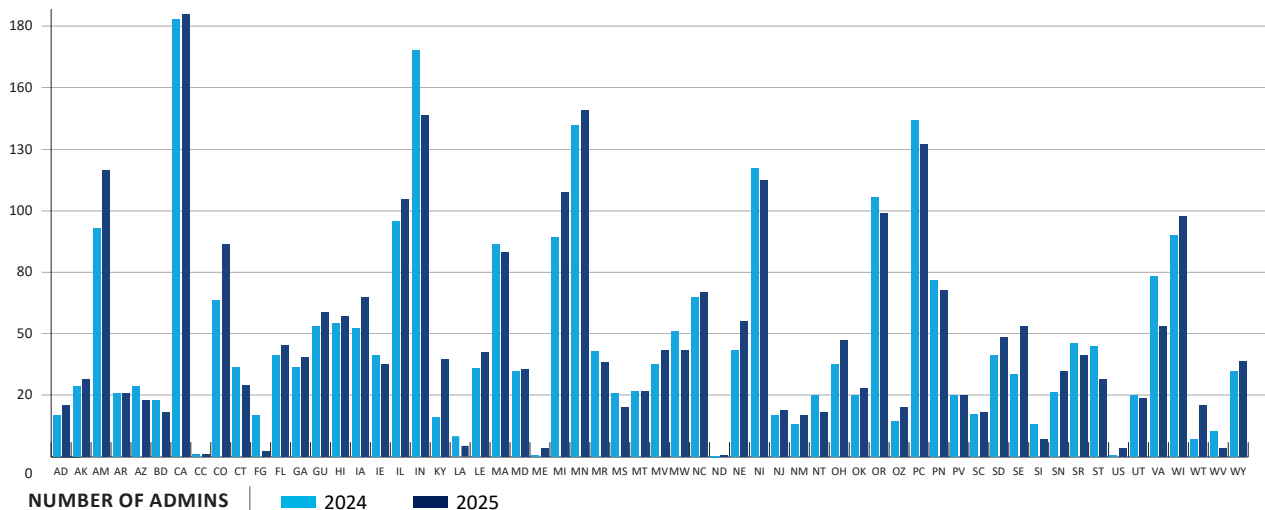

NON-ATHLETE MEMBERSHIP ETHNICITY 2025

Non-athletes are asked, but are not mandated, to provide ethnicity information when registering.

LSC CODE	LSC NAME	AMERICAN INDIAN or ALASKAN NATIVE	ASIAN	BLACK or AFRICAN AMERICAN	I PREFER NOT TO SAY	MULTI-RACIAL	NATIVE HAWAIIAN or OTHER PACIFIC ISLANDER	OTHER	UNKNOWN	WHITE
AD	ADIRONDACK SWIMMING	1	6	1	8	1	0	4	21	257
AK	ALASKA SWIMMING	11	11	4	28	16	1	7	57	275
AM	ALLEGHENY MOUNTAIN	0	12	3	17	12	1	5	48	563
AR	ARKANSAS SWIMMING	1	12	2	8	5	0	3	12	217
AZ	ARIZONA SWIMMING	3	19	3	32	11	2	13	49	454
BD	BORDER SWIMMING	0	1	0	18	2	0	11	11	77
CA	SOUTHERN CALIFORNIA	9	226	24	73	98	13	81	195	866
CC	CENTRAL CALIFORNIA	1	5	1	11	4	1	6	21	71
CO	COLORADO SWIMMING	3	40	6	34	25	1	18	131	824
CT	CONNECTICUT SWIMMING	0	35	15	29	14	1	14	48	611
FG	FLORIDA GOLD COAST	0	13	16	23	6	0	15	34	316
FL	FLORIDA SWIMMING	2	37	25	55	33	3	34	93	1,015
GA	GEORGIA SWIMMING	1	23	39	25	15	0	12	62	582
GU	GULF SWIMMING	6	90	51	44	38	3	20	84	730
HI	HAWAIIAN SWIMMING	2	130	2	17	49	25	4	40	168
IA	IOWA SWIMMING	2	12	0	13	9	0	2	42	564
IE	INLAND EMPIRE SWIMMING	3	13	3	12	9	0	1	42	268
IL	ILLINOIS SWIMMING	9	131	43	105	35	1	22	218	1,344
IN	INDIANA SWIMMING	5	44	21	51	19	0	11	157	1,351
KY	KENTUCKY SWIMMING	0	15	5	10	5	2	5	35	403
LA	LOUISIANA SWIMMING	0	6	11	12	5	0	0	15	187
LE	LAKE ERIE SWIMMING	0	8	6	7	8	0	1	38	249
MA	MIDDLE ATLANTIC SWIMMING	2	46	37	45	23	4	10	88	1,491
MD	MARYLAND SWIMMING	1	30	39	27	13	1	15	61	658
ME	MAINE SWIMMING	0	1	0	2	0	1	0	6	54
MI	MICHIGAN SWIMMING	4	25	21	34	18	1	8	70	635
MN	MINNESOTA SWIMMING	5	57	6	38	21	1	7	67	972
MR	METROPOLITAN SWIMMING	2	82	60	94	16	1	39	118	589
MS	MISSISSIPPI SWIMMING	0	6	6	5	2	0	1	12	126
MT	MONTANA SWIMMING	1	6	0	11	5	0	1	16	168
MV	MISSOURI VALLEY SWIMMING	2	18	7	30	21	1	5	68	745
MW	MIDWESTERN SWIMMING	1	8	1	7	8	2	2	17	298
NC	NORTH CAROLINA SWIMMING	5	73	42	33	27	2	13	76	1,085
ND	NORTH DAKOTA SWIMMING	0	8	1	12	4	0	3	25	276
NE	NEW ENGLAND SWIMMING	2	103	18	43	30	2	17	85	942
NI	NIAGARA SWIMMING	1	20	18	23	20	1	10	41	706
NJ	NEW JERSEY SWIMMING	2	142	20	39	19	1	20	86	701
NM	NEW MEXICO SWIMMING	3	13	3	17	15	1	11	27	194
NT	NORTH TEXAS SWIMMING	4	70	19	25	27	2	13	55	442
OH	OHIO SWIMMING	2	26	11	33	17	1	9	94	751

NON-ATHLETE MEMBERSHIP ETHNICITY 2025

Non-athletes are asked, but not mandated, to provide ethnicity information on the registration form.

LSC CODE	LSC NAME	AMERICAN INDIAN or ALASKAN NATIVE	ASIAN	BLACK or AFRICAN AMERICAN	I PREFER NOT TO SAY	MULTI-RACIAL	NATIVE HAWAIIAN or OTHER PACIFIC ISLANDER	OTHER	UNKNOWN	WHITE
OK	OKLAHOMA SWIMMING	13	12	2	12	13	0	1	39	207
OR	OREGON SWIMMING	8	99	5	41	32	4	19	103	680
OZ	OZARK SWIMMING	0	8	12	16	5	0	2	23	295
PC	PACIFIC SWIMMING	11	417	10	68	80	7	46	182	889
PN	PACIFIC NORTHWEST	6	188	6	36	54	1	15	125	598
PV	POTOMAC VALLEY SWIMMING	8	115	97	50	50	0	22	135	898
SC	SOUTH CAROLINA SWIMMING	1	12	24	12	7	1	6	34	492
SD	SOUTH DAKOTA SWIMMING	0	0	1	8	3	0	0	25	214
SE	SOUTHEASTERN SWIMMING	2	16	25	28	11	1	16	78	819
SI	SAN DIEGO-IMPERIAL	1	46	2	17	14	2	19	32	169
SN	SIERRA NEVADA SWIMMING	5	50	8	33	39	2	15	72	415
SR	SNAKE RIVER SWIMMING	0	14	0	8	8	1	2	19	151
ST	SOUTH TEXAS SWIMMING	3	28	13	19	29	0	14	42	538
US	USA SWIMMING	1	11	4	10	8	0	3	14	133
UT	UTAH SWIMMING	2	14	1	12	10	0	4	31	405
VA	VIRGINIA SWIMMING	4	34	32	39	30	3	10	77	998
WI	WISCONSIN SWIMMING	1	33	3	31	11	1	7	81	952
WT	WEST TEXAS SWIMMING	0	4	1	3	4	0	3	11	95
WV	WEST VIRGINIA SWIMMING	0	1	1	3	0	0	1	2	86
WY	WYOMING SWIMMING	0	1	0	15	8	0	1	26	307
	TOTAL	163	2,605	867	1,640	1,080	98	685	3,754	31,952

Note: 3.8% of athletes did not respond to the ethnicity question when registering. Response to this question is not mandatory.

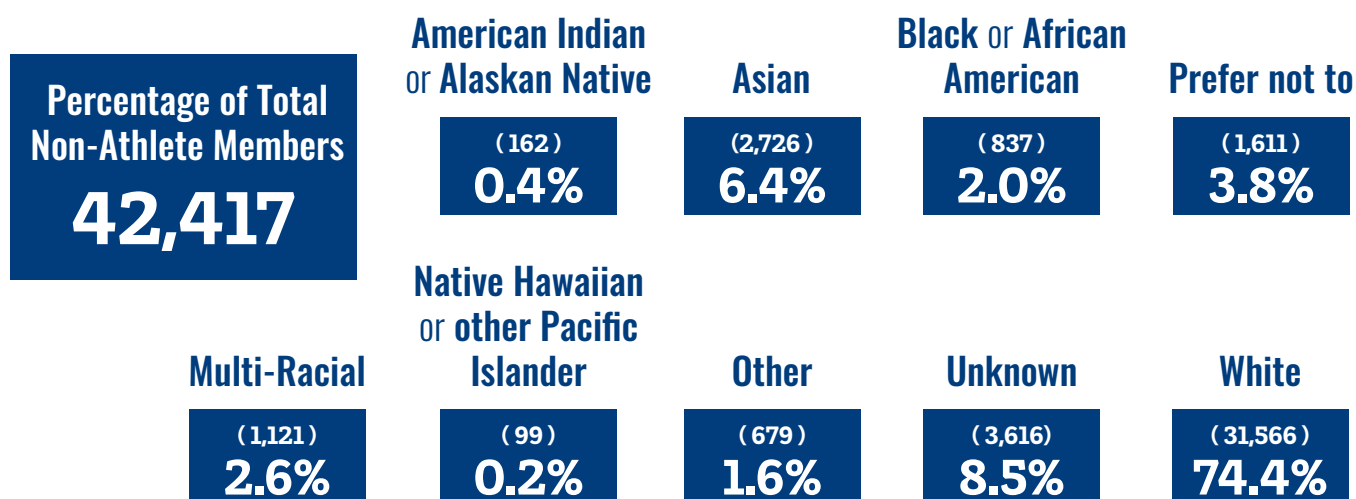



MEMBERSHIP
DEMOGRAPHICS
REPORT

20
25